THE NEW INDIAN EXPRESS

BENGALURU • WEDNESDAY • JUNE 8, 2022 • ₹9.00 • PAGES 18 • LATE CITY EDITION

CHENNAI ▪ MADURAI ▪ VIJAYAWADA ▪ BENGALURU ▪ KOCHI ▪ HYDERABAD ▪ VISAKHAPATNAM ▪ COIMBATORE ▪ KOZHIKODE ▪ THIRUVANANTHAPURAM ▪ BELAGAVI ▪ BHUBANESWAR ▪ SHIVAMOGGA ▪ MANGALURU ▪ TIRUPATI ▪ TIRUCHY ▪ TIRUNELVELI ▪ SAMBALPUR ▪ HUBBALLI ▪ DHARMAPURI ▪ KOTTAYAM ▪ KANNUR ▪ VILLUPURAM ▪ KOLLAM ▪ TADEPALLIGUDEM ▪ NAGAPATTINAM ▪ THRISSUR ▪ KALABURAGI

TN TOPS FSSAI'S FOOD SAFETY INDEX

Tamil Nadu was placed in the 3rd place in 2020-21 FSSAI rankings. Gujarat, which was No 1 in the previous index, has slipped to the second slot in 2021-22. Tamil Nadu was at 3rd place in 2020-21 rankings. Gujarat, which was No 1 in the previous index, has slipped to the second slot in 2021-22. Telangana's ranking has fallen from 9 to 15, while Andhra moved from 19th to 17th rank. Karnataka remains at the 9th position. P9

Naveen to be first CM to meet Pope in Vatican

Green light tied to BJD votes in Presidential polls? Centre earlier denied Didi a chance

SHAHID FARIDI @ New Delhi

ODISHA'S Naveen Patnaik is likely to become India's first chief minister to meet the Pope, head of Catholic Christians around the world.

Patnaik is set to embark on a week-long foreign tour in the last week of this month. His first stop will be Dubai, where he is scheduled to attend an investors' meet. From Dubai, he will proceed to Rome in Italy to meet some more potential investors.

Sources said efforts are being made to facilitate the chief minister's meeting with Pope Francis at the Vatican City during his visit to Italy.

This is Patnaik's first visit abroad in the last 10 years, and second since he took over as the chief minister of the state. It is reliably learnt that the chief minister's office has received all clearances from the Central government for his foreign trip.

The Union government had last year denied permission to West Bengal Chief Minister Mamata Banerjee to attend a World Peace Conference in Rome. The conference was to be attended by Pope Francis, among others.

Following the denial of permission, Mamata's Trinamool Congress Party had accused the Centre of playing "vindictive politics". Mamata, too, said: "how many places will you (Centre) not let me visit? You can't stop me forever."

The government, while denying the permission, said that the "event is not commensurate in status for participation by the chief minister."

Sources said the Union government cleared Patnaik's trip without much ado as the ruling National Democratic Alliance-led by Prime Minister Narendra Modi's BJP may need the support of the Biju Janata Dal (BJD) in the Presidential election scheduled for next month. BJD has a sizable presence in the Presidential electoral college.

Patnaik had to cut short his trip to London in 2012 as his trusted lieutenant Pyarimohan Mohapatra had tried to rally the support of BJD MLAs and overthrow the CM in his absence. Patnaik managed to put down the revolt. He has not left the country ever since.

TOP HIZB-UL COMMANDER FROM J&K HELD IN BENGALURU

BALA CHAUHAN @ Bengaluru

A top militant commander of the banned terrorist organisation - Hizb-ul-Mujahideen (HM) - Tariq alias Talib Hussain Gujjar was held last week in the City by the Jammu & Kashmir (J&K) police with logistic support of Bengaluru city police.

According to sources, Tariq alias Talib Hussain a resident of Nagaseni Tehsil, Kishtwar district has been reportedly identified by the investigating officer as a 'Hizbul-A' category terrorist. He was arrested by the J&K police from Kishtwar on June 5.

Talib had fled J&K and taken refuge in Bengaluru City a couple of years ago. He was living in the premises of a mosque in Okalipuram in Srirampura in Bengaluru North from where he was "picked up for questioning by the J&K police last week," said sources. Talib was working for a courier company as a cargo loader and had maintained a low profile in the City. "Talib had left behind his first wife in J&K and had married another Kashmiri girl with who he was living in Bengaluru. After he was detained she also left for her home town on her own," added the sources. There are no details of when Talib came to Bengaluru. "No one, including his neighbours knew about his militant background," added sources.

"J&K police had approached the city police for locating a terror suspect named Tariq. He was located and detained for questioning," they added. "Tariq was later identified as Talib Hussain - a 'Hizbul-A' category terrorist - after the J&K police searched his premises in Kishtwar, following which, he was arrested there," said sources. CONTINUED ON: P5

A PIECE OF MOON IN B'LURU

Welcome to the IT Capital of India. Vehicles negotiate through the pothole-ridden Bengaluru-Mysuru NICE Road junction | SHRIRAM BN

Officer pool to select CDS from just got bigger

MAYANK SINGH @ New Delhi

THE basket of candidates to pick the next Chief of Defence Staff (CDS) got a bit wider on Tuesday with the defence ministry notifying its decision to allow serving and retired Lieutenant Generals, Air Marshals and Vice Admirals to enter the race, apart from the serving tri-services chiefs. It, however, inserted an age cap of 62 years for eligibility.

With the new rules in place, the process to appoint the CDS is expected to gain momentum. The post has been lying vacant ever since the untimely death of first CDS General Bipin Rawat in an air crash in December last year.

The rules that were changed on Monday and notified the following day, said: "The Central Government may, if considered necessary, in public interest, so to do, appoint as Chief of Defence Staff, an officer who is serving as Air Marshal or Air Chief Marshal or an officer who has retired in the rank of Air Marshal or Air Chief Marshal but has not attained the age of sixty-two years on the date of his appointment." Similar notifications were issued for both the Army and the Navy.

EXPRESS READ

Hoax threat to RSS offices, security up

Bengaluru: One person has been arrested in Tamil Nadu on charges of threatening to attack four offices of RSS in Karnataka, Home Minister Araga Jnanendra said on Tuesday. The arrested person has claimed that he would destroy four RSS offices in Karnataka and two in Uttar Pradesh. P4

PU II textbook revision committee dissolved

Bengaluru: Primary Minister B C Nagesh said on Tuesday that the state government has dissolved the committee, led by Rohit Chakrathirtha, for 2nd PUC textbook revision. The committee had recommended revision of chapter 4.2 (Birth of New Religions) in the second PUC social science textbook. P4

India's pride: Bengaluru, and Dayananda Sagar Institutions (DSI) the city's top education campus beckons you to start your academic journey.

Professional education of great value continues to be a culture in this dynamic city. Dayananda Sagar Institutions (DSI) is a reflection of this legacy. DSI has stood the test of times ensuring the success of every young man and woman who passed through its portals during these last 60 years.

DSI is a testimony of excellence

Here are the credentials - our students winning top positions in the SAE International and American Institute of Aeronautics and Astronautics (AIAA) competitions and invited to participate at the 17th Google Summer of Code – 202. **Students of DSI have won recognitions in National Level Hackathons conducted by AICTE and corporates.** DSI alumni can be seen occupying top positions in the global corporate world, research centers and successfully managing family businesses, across the country and outside.

The great DSI promise:

- Dynamic curriculum
- Best in class faculty
- Great industry partnerships
- Tops in innovation & research
- Exciting placement records
- Partnerships with universities of global repute
- Emphasis on sports and culture
- Fun and frolic that comes from a diverse student mix

Dayananda Sagar College of Engineering (DSCE)

- DSCE is an autonomous institution affiliated to VTU
- Accredited by NAAC with A Grade
- Consistently getting NIRF Ranking
- Majority of UG programs Accredited by NBA
- Ranked as best Industry Connected Institute in CII-AICTE survey with Platinum Grading
- Has highest Four Star rating in IIRF grading for Innovations
- Industry supported labs and trainings
- Great placement

Programs - Engineering: BE/MTech/MBA/MCA:

- Civil Engineering
- Aeronautical Engineering
- Artificial Intelligence & Machine Learning
- Computer Science & Design
- Computer Science Engineering
- Information Science & Engineering
- Automobile Engineering
- Biotechnology
- Chemical Engineering
- Electrical & Electronics Engineering
- Electronics & Communication Engineering
- Electronics & Instrumentation Engineering
- Electronics & Telecommunication Engineering
- Medical Electronics Engineering
- Mechanical Engineering

Dayananda Sagar Institutions
Bengaluru

Dayananda Sagar College of Architecture
(Affiliated to VTU)

Architecture:
B Arch
M.Arch – Interior Design

Dayananda Sagar College of Arts, Science & Commerce
(Affiliated to Bangalore University)

Day & Evening Programmes: BBA/MBA, BCom/ MCom, BCA/MCA, BSc-PCM

PGDM

Dentistry:
- **BDS/MDS** (NEET scores & KEA Registration essential)

PUC: (Day and Evening Programs)
- Commerce/Science

Mobile and WhatsApp: 9972560651/ 9663077040
Landline 080-42161762 / 080-42161761

Diploma: Engineering
Diploma: Para Medical courses

Dayananda Sagar Academy of Technology & Management (DSATM)

- Programmes: **BE/ BArch/ MBA/MCA**
- Affiliated to VTU
- All Engineering programs are NBA Accredited
- NAAC A+ Grade

www.dsatm.edu.in
Mobile: 8792909134 / 8951890085 / 8951890084
Landline: 080 28432777

Dayananda Sagar Business Academy
(Affiliated to Bangalore University)

Programmes: **BBA, BCom, BCA**
Email: dean@dsba.edu.in
www.dsba.edu.in Ph: 8050194852 / 8792909134
Opp Art of Living, Udayapura, Kanakapura Road, Bengaluru-560082

Highlights of Placements 2022 Batch:

Highest CTC Offered	Average CTC Offered	Highest Stipend offered
Rs 40.00 Lakhs per annum	Rs 7.5 Lakhs per annum	Rs 1.25 Lakhs per month
Regular Offers (Up to Rs 5 Lakhs per annum)	Dream Offers (Rs 5 Lakhs per annum to Rs.10 Lakhs per annum)	Super Dream offers (Above Rs 10 LPA)
1864 Students	773 Students	246 Students

Need more reasons to pick your academic journey?
Online Admissions now open for 2022-23
Visit: www.dayanandasagar.edu

Dayananda Sagar Institutions
Shavige Malleshwara Hills,
Kumara Swamy Layout, Bengaluru – 560111
Ph: 080 - 48811000, 080-42161750
Mobile: 9916075170
Email:
admissions@ dayanandasagar.edu

ALMANAC TODAY
• Wednesday: 08/06/2022 • Year: Shubhakruta • Ayana: Uttharayana
• Ritu: Greeshma • Masa: Jyeshta • Paksha: Shukla • Tithi: Navami 2.56 am
• Nakshatra: Uttharaphalguni 11.55 pm • Moon in Mesha Rashi • Rahukaala: 12:00 pm to 01:30 pm
• Gulikakala: 10:30 am to 12:00 pm • Yamaganda: 07:30 am to 09:00 am

WEATHER
MIN 20°C | MAX 29°C
FORECAST
Showers late. Breaks of sun late

Sunrise 5.52 am
Sunset 6.44 pm
Moonrise 12.59 am
Moonset 12.50 pm

BBMP survey: 16K structures have violations in plan

There are two categories of violation -- one is plan deviation and another is construction without approval

For representation purpose only

EXPRESS NEWS SERVICE
@ Bengaluru

WITH unauthorised buildings mushrooming in IT Capital Bengaluru, the BBMP has declared that it will complete its survey at the earliest and take further steps. Special Commissioner for Projects, BBMP, Ravindra PN, informed that the court hearing in the matter is also complete, and the survey taken up since 2016 has resulted in two categories of violation -- one is plan deviation and another is construction without approval.

Under the plan deviation category, the Palike has 36,000-plus buildings, and has completed survey of 16,806 buildings. Under illegal buildings, the Palike has counted 18,123 in its survey. Once the survey is completed, the Palike will inform court, he told reporters. The Commissioner also spoke on the issue of an attack on a contractor by BBMP Chief Engineer Prahalad, and said notices had been issued to both parties, and their response is awaited.

> It is completely BDA's responsibility and the income generated has to be shared with the Palike
>
> Ravindra PN, Special Commissioner for Projects, BBMP

Ravindra said that so far, no official has been suspended over potholes, and all are working effectively. The Palike has filled close to 10,000 potholes but due to rain, over 1,500 potholes have reappeared, he said. He also informed that BBMP has no role in the hoardings in Hebbal limits, which come under the BDA's ambit. "It is completely BDA's responsibility and the income generated has to be shared with the Palike," he added.

Delimitation draft in 2 days

On rumours of the BBMP submitting a draft on delimitation of wards to the government, he said, "The draft will be sent in two days. It's been three weeks (SC order on delimitation process), we still have time."

BBMP poll aspirant hosts 'baad oota' for 2,000 voters

MOHAMMED YACOOB @ Bengaluru

AFTER a trip to Goa for 150 ward workers a few days ago, BBMP ticket aspirant hosted baad oota (non-vegetarian lunch) for 2,000 members of HAL ward at Varthur-Gunjur Road. S Ramesh, President, HAL Vegetable and Fruit Merchants' Association, says he wants people of his ward to be blessed by Lord Muneshwara, and hence hosted lunch.

The meal included mutton biryani, chicken kebab, ragi mudde and payasa (dessert). As some of them were vegetarians, Ramesh arranged for pure vegetarian food as well.

HAL ward voters come under KR Puram assembly segment. "I am not hosting this baad oota for elections, I have been doing this for 10 to 15 years, and this year, membership has increased two-fold. Our MLA and Minister Byrathi Basavaraj had come for the puja and joined the feast. Whether I get a ticket or not, I will always be with him (Basavaraj) and people of our ward will be with him too," Ramesh said, expressing confidence in cementing his position in the ward.

A few days ago, he had taken workers on a three-day Goa trip in a luxury bus, and booked a resort for them.

For his Muslim friends and voters, Ramesh had made a separate arrangement of 'halal' items.

"About 150 Muslims friends came, they respect me a lot and I respect their sentiments. I ordered 80kg of mutton and 150kg of chicken. I hold this event every June because it coincides with my son's birthday, and the Muneshwara temple inauguration a few years ago," said Ramesh.

MASKLESS MASSES
People gather in large numbers without wearing masks for a chariot fest at Kote Venkataramana temple in Chamarajpet in Bengaluru on Tuesday | ASHISHKRISHNA HP

Metro allows foldable cycles sans charge

EXPRESS NEWS SERVICE
@ Bengaluru

THE Bangalore Metro Rail Corporation Limited on Tuesday announced that Metro commuters can carry a foldable bicycles in the last coach of Metro trains during their travel without any luggage charge. The move was widely welcomed by public with MP P C Mohan urging BMRCL to permit the normal cycle too.

An official release said the size of the foldable bicycle should not exceed 60 cm x 45 cm x 25 cm in dimension and not exceeding 15 kg in weight.

"It will be subjected to security check through the baggage scanner during entry," the release said.

Bengaluru Central MP P C Mohan told TNIE, "Bengaluru lacks first and last mile connectivity from its stations. So, I suggest BMRCL must allow all models of cycles, too, on board to facilitate that. Kochi Metro has done it and we can emulate that." The MP in a tweet said, "Foldable bicyles under 15 kgs could be unaffordable to many citizens in Bengaluru. Therefore, all types of bicyles to improve last mile connectivity."

The move created quite a buzz on twitter with many lauding it.

FISH KILL CASES RISE, KSPCB YET TO ACT

Bengaluru: As many cases of fish deaths are being reported by citizens, more so on social media, the Karnataka State Pollution Control Board (KSPCB) is yet to book cases against violators and take action. Netizens have been taking to social media to point to the rising cases of pollution levels in lakes and the death of fish. Cases are not just being noted from Ulsoor Lake, but also across the city, including Basavanapura, Muthanallur and Bhattarahalli lakes and in water bodies in Yelachanahalli, Haralur, Mahadevapura and Kothnur. "We have pointed many a times to the board of the increasing pollution levels in water bodies and the death of fish. But little or nothing has been done. The officials do not even visit the site to take note of the situation," said Mahesh, a resident of Mahadevapura. This also shows that the government has still not been able to address the issue of inlet of sewage into water bodies, despite all the tall claims. Experts also pointed that the government has not been adhering to the Supreme Court and National Green Tribunal orders to ensure that water bodies are free of pollutants and buffer zones are maintained. **ENS**

KARNATAKA'S PRIDE

Train guard's daughter only Muslim woman in state to clear UPSC

S LALITHA @ Bengaluru

MONDAY was a momentous day in the history of the school run by the South Western Railway Women's Welfare Organisation (SWRWWO) in Hubballi. It held a mega felicitation function for its only student in its 32-year-old history who cracked the Civil Services Exam in the results announced a week ago. What makes it all the more remarkable is that Tahseen Banu Dawadi, the only Muslim woman to clear the exams out of 26 in the State, is the daughter of a retired goods train guard. Dawadi secured 482nd rank in her second attempt.

Khadar Basha, who retired from Railways as a chief trains clerk in 2012, told TNIE, "I was very happy when the results were out. I was confident she would clear it. My two sons and two daughters are all good in academics. It was a proud moment for me when the General Manager, SWR and the Divisional Railway Manager, Hubballi invited us to their office and honoured my daughter."

Dawadi, 24, who completed her B.Sc in Agriculture from University of Agricultural Sciences, Dharwad in 2019, set her sights on the civil services exams when she was studying in the final year of her graduation.

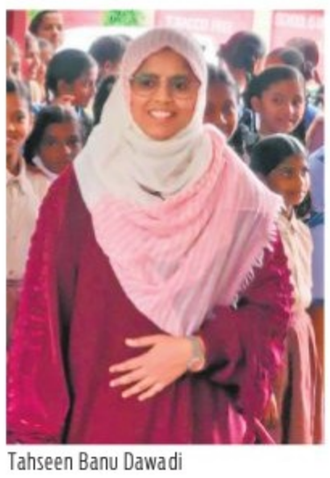
Tahseen Banu Dawadi

She told *The New Indian Express*, "My father and mother Hasina Begum supported me and even sent me to Mumbai Hajj House in Mumbai for my coaching, which is conducted by the Ministry of Minority Affairs. I could not clear even the preliminary exams in my first attempt in 2020. But in my next attempt in 2021, I have cleared the prelims, mains and the interview. I was confident I would clear it as I have been good in academics throughout." She also took coaching from the Residential Coaching Academy of Jamia Millia Islamia in Delhi.

Dawadi says, "It was a surprise for me that I secured 482nd rank out of 680. I had thought I would be in the bottom five. I am also the only Muslim girl from Karnataka to clear the exams," she said.

Sharing her keenness to take up a career in bureaucracy, she said, "I was keen on civil services as it directly gives one a chance to serve the society. I always wanted to be in a government job."

Daily Starscope

PETER VIDAL

08th June : Today's key planet is Venus, the bringer of love and affection. It follows that this is a moment for the appreciation of beauty and all the good things of this world. It's also an ideal period for lovers of all ages and persuasions, and a perfect time for making - and remaking - vows. Love, as wise people always say, keeps the world turning.

ARIES (Mar 21 - Apr. 20)
Mars is still sending a challenge to your chart, and in an angle which strongly suggests an emotional triumph. You will have to think fast to work out your strategy and act with determination to get your way. Always place a premium on compromise.

TAURUS (Apr. 21 - May 21)
Travel plans must now be afoot. You still have the chance to rouse yourself from your comfy Taurean rut and get out there and experience the world. Do not miss this adventurous opportunity. If it helps, then seek whatever expert advice you can from more experienced friends.

GEMINI (May 22 - June 21)
The current relationship with Saturn, bringer of obstacles, is by far the most important indication that you are turning a corner in your financial affairs, even if it seems as if you have just driven down a rather long cul-de-sac. Your best strategy is to be true to yourself.

CANCER (June 22 - July 23)
There is a sense today in which battles must be fought. But will they take the form of confrontations with other people or with aspects of your own nature that you must now overcome or transcend? If you find that you're quick to anger at home, find positive and practical ways to use your energy.

LEO (July 24 - Aug. 23)
The Moon is in a sympathetic region, reinforcing all that is best in your character. So, if you feel that life is an uphill struggle today, be assured that the long-term pattern is in your favour. Think hard, make plans, speak your mind and take outstanding decisions.

VIRGO (Aug. 24 - Sept. 23)
You may be required to pick up the pieces today, clearing up someone else's mess in true Virgoan style. Perhaps a child or a lover will require your assistance. For everyone it's a day for practical solutions, for getting money under control and balancing the books.

LIBRA (Sept. 24 - Oct. 23)
Family confrontations and home repairs are on the agenda today. Could these be related, by any chance? One thing is certain - that partners' irritation will be defused if all those routine tasks are accomplished in a cool, calm and collected fashion.

SCORPIO (Oct. 24 - Nov. 22)
It is in the very nature of Scorpio to be sharp-tongued. At your best, you are a master of irony, though other people might call it sarcasm. Understand, though, that in expressing this side of your character you run the risk of alienating people whose support you value.

SAGITTARIUS (Nov. 23 - Dec. 22)
At this time in your life necessities are more important than luxuries. So, even though there are enjoyable aspects around today, you'll be thinking about long-term comfort rather than immediate gratification. If you're considering picking up a new creative skill, get on with it.

CAPRICORN (Dec. 23 - Jan. 20)
Venus' intriguing relationship with Saturn is very much a matter of the irresistible force meeting the immovable object. Capricorns with January birthdays will feel the strain most of all, partly because your hopes are rising rapidly, perhaps beyond the point where they can be realistically met.

AQUARIUS (Jan. 21 - Feb. 19)
Secret fears and worries may surface. Are you concerned that someone is plotting against you? Perhaps a colleague has let you down. Respond with dignity and a respect for the truth. There is no need for you to go behind anybody else's back.

PISCES (Feb. 20 - Mar 20)
The world is split between those people who want everything to change and those who demand that all remain as it is. You may have to mediate between the two camps, as only you are fitted to do. You might even have to put up a bit of cash if peace is to be bought.

THE PHANTOM

DEVIL, OLD BOY! LOOKING GOOD, BIG FELLA!
DARLING! Y-YOU'RE BLEEDING!!
MY FAULT...
THE VETERINARIAN WARNED ME IT WAS TOO SOON TO TRAVEL..
THE VETERINARIAN!?
SHE'S GOOD!
I'D EVEN TRUST HER TO TAKE A BULLET OUT OF DEVIL!

HI AND LOIS

BEETLE BAILEY

ARE YOU SEEING BUX THIS WEEKEND?
WE'RE GOING TO HER NIECE'S 4TH-GRADE CONCERT
UGH! NOT MY IDEA OF FUN
I DON'T MIND. I'LL WEAR EARPLUGS AND NAP THROUGH IT

BLONDIE

I'M HAVING LUNCH WITH WINONA BRAGGART TOMORROW
YOU HAVE MORE PATIENCE THAN I DO
HER STORIES ABOUT HER LIFE AND TIMES BORE ME TO TEARS
I THINK SHE'S PICKED UP ON THAT
SHE PROMISED TO TELL THEM WITH ALTERNATE ENDINGS FROM NOW ON

LOCKHORNS

"I SAID I WANTED TICKETS TO THE MET, LEROY... NOT THE METS."

DENNIS THE MENACE

SUDOKU

Easy: Test your number crunching skill with our unique puzzle

Fill in the grid with digits in such a manner that every row, every column and every 3X3 box accommodates the digits 1 to 9, without repeating any.

4	7		3			5	9	
						6		3
	9	3		4			2	
	2	9			5		6	
	3	8				9	7	
	4		7			8	5	
	5			1		2	8	
9		4						
	6	2			7		3	9

Solutions to Yesterday's puzzle

2	6	8	5	1	9	3	4
7	5	9	6	3	4	8	1
4	1	3	7	2	8	5	6
6	3	7	2	4	5	1	9
9	4	1	8	6	7	2	3
8	2	5	1	9	3	4	7
5	8	4	9	7	1	6	2
3	7	2	4	5	6	9	8
1	9	6	3	8	2	7	5

CROSS WORD

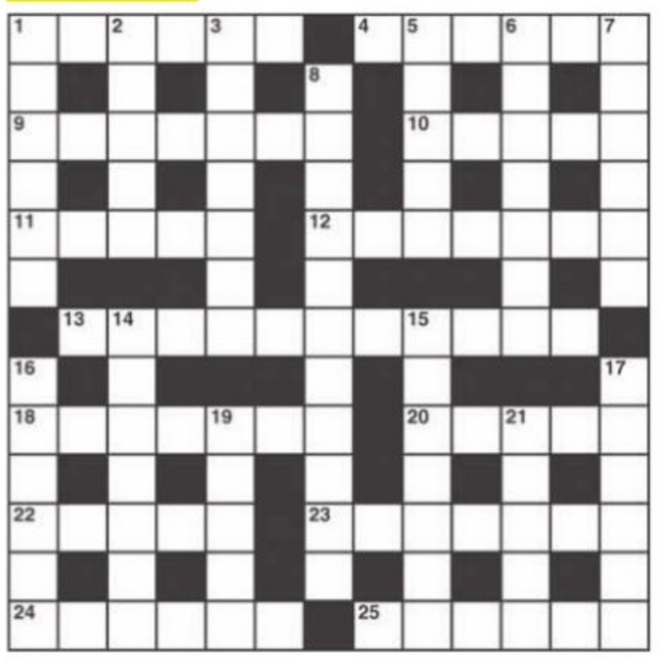

ACROSS
1 A quick reply from the laboratory? (6)
4 Fruit drinks very quietly brought in (6)
9 Church lease runs out in London (7)
10 Contact for a loan (5)
11 Very musical (5)
12 Possibly shore up a legendary character (7)
13 It's inserted in order to provide impartiality (11)
18 Secretiveness needed due to a fault? (7)
20 Room aboard (5)
22 Headlong plunge into water (5)
23 Shirt company becomes big egg-producer (7)
24 Do let's make changes for the first-born (6)
25 Putting water into a ship puts out a fire (6)

DOWN
1 Bill in lira put out in Latin for example (6)
2 Keyless lock (5)
3 A cross in Italy shows where a composer is buried (7)
5 Built to accommodate people (3,2)
6 Bays of victory (7)
7 A division of the church (6)
8 Gives spot cash right on time? (3,2,3,3)
14 I'd sent a replacement as a substitute (7)
15 Account for a broken article (7)
16 Quickly redrafted poster (6)
17 Moves in an unfinished game on board (6)
19 One knows them to be well-informed (5)
21 A reliable person shouldn't be dropped (5)

YESTERDAY'S SOLUTIONS
Across: 10 Offhand, 5 Pique, 8 Forget oneself, 9 Rhine, 10 Satanic, 11 Honest, 12 Drifts, 15 Sits out, 17 Veers, 19 Admission free, 20 Eases, 21 Guessed.
Down: 1 Offer, 2 Foreign stamps, 3 Ageless, 4 Drowsy, 5 Pleat, 6 Queen of hearts, 7 Effects, 11 Hostage, 13 Revenue, 14 String, 16 Oasis, 18 Speed.

JUMBLE

By David L. Hoyt and Jeff Knurek

Unscramble these Jumbles, one letter to each square, to form four ordinary words.

SAFTF

TOPAI

DHINED

PRISLA

© 2021 Tribune Content Agency, LLC. All Rights Reserved.

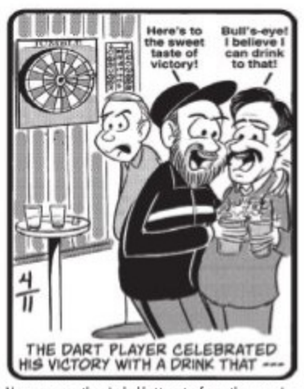
Here's to the sweet taste of victory!
Bull's-eye! I believe I can drink to that!
THE DART PLAYER CELEBRATED HIS VICTORY WITH A DRINK THAT ---

Now arrange the circled letters to form the surprise answer, as suggested by the above cartoon

Print your answer here: ( ) ( ) ( )

THE ( ) ( ) ( ) ( )

ANSWERS TOMORROW

YESTERDAY'S **Jumbles:**
UNCLE GIVEN IMPAIR NUANCE
ANSWER: Though they weren't likely to win the marathon, they were happy to be -- IN THE RUNNING

THE NEW INDIAN EXPRESS

BENGALURU

03 BENGALURU | WEDNESDAY 08.06.2022

DURATION OF PANDEMIC	CASES REPORTED	DEATHS	DISCHARGES
2 YEARS, 91 DAYS	■ 348 ◂ 230	■ 0 | ◂ 0	■ 311 | ◂ 203
	TALLY	POSITIVITY RATE	MORTALITY RATE
■ TODAY ◂ YESTERDAY	■ 39,53,937 ◂ 39,53,589	■ 5.94% | ◂ 5.94%	■ 1.01% | ◂ 1.01%
ACTIVE CASES	■ 2,478 ◂ 2,441	RECOVERY RATE ■ 98.92% ◂ 98.92%	

B'luru Urban: 339	Chamarajanagar: 0	Dharwad: 0	Kolara: 1	Shivamogga: 0
B'luru Rural: 0	Chikkaballapur: 0	Gadag: 0	Koppal: 0	Tumakuru: 1
Bagalkot: 0	Chikkamagaluru: 0	Hassan: 1	Mandya: 0	Udupi: 3
Ballari 0	Chitradurga: 0	Haveri: 0	Mysuru: 1	U Kannada: 1
Belagavi: 0	D Kannada: 0	Kalaburagi: 0	Raichur: 1	Vijayapura: 0
Bidar: 0	Davanagere: 0	Kodagu: 0	Ramanagara: 0	Yadgir: 0

Impose fine for mask violation, suggests TAC

A committee under chief secretary has powers to bring Covid back under ambit of Disaster Management Act

SHILPA P @Bengaluru

KARNATAKA'S Technical Advisory Committee (TAC) has recommended reintroduction of penalties for violators of the mandatory mask rule within a week, exclusively in Bengaluru, which is spearheading a surge in Covid cases. However, the state government is scouting ways to bring in penal enforcement after Covid containment under the Disaster Management Act 2005 was discontinued by the Union Ministry of Home Affairs after March 31, 2022.

Principal Secretary, Health, Anil Kumar T K said they will now examine under which provisions they can impose penalty for non-compliance of the mask rule. A committee under the Chief Secretary has the powers to bring Covid back under the ambit of the DM Act 2005, to impose a penalty for non-compliance with the mask rule. The state government is also considering implementing it under the Karnataka Epidemic Diseases Act 2020.

TAC members met on Monday evening and recommended stricter enforcement of the mask rule without penalty, for now. The mask rule has been in effect in the state, following a government order on April 25, 2022. However, a majority of people in Bengaluru are not complying with the rule.

The number of Covid cases touched 348 in the state, including 339 in Bengaluru, on Tuesday — the highest daily addition since the third wave ended. Among the active cases, of 2,478 in Karnataka, 2,390 are in Bengaluru — the highest after Mumbai in the country.

Passengers put on their masks at a BMTC bus amid a slight rise in Covid cases in Bengaluru on Tuesday | VINOD KUMAR T

A day after strict enforcement of the mask rule was recommended, a majority of people was seen without masks, except while entering multiplexes, supermarkets and other places where they were being checked.

Four BBMP teams, with four marshals each, visited Kalasipalyam, Russell, Madiwala and KR markets, to create awareness.

On a daily average, BBMP is testing 13,465 cases. The daily positivity rate touched 2.11 per cent in Bengaluru on Tuesday.

There are 11 clusters in Bengaluru, 15 patients are admitted to general wards and four are in ICU. Hospital admissions have been low throughout the fresh outbreak.

Bengaluru Police Commissioner Pratap Reddy inspects gold and cash seized by Chamarajpet police in Bengaluru on Tuesday | NAGARAJA GADEKAL

4 held for killing bizman, loot worth ₹4.9 cr recovered

EXPRESS NEWS SERVICE
@Bengaluru

THE Chamarajpet police have arrested four in connection with the murder of a 74-year-old businessman and have recovered items worth over Rs 4.93 crore.

The accused are Bijaram (24), who was working in the victim's electric shop, Puran Ram Devasi (26), who owns a hardware shop in Goa, Mahendra Devasi (27), who ran a jewellery shop in Rajasthan, and his brother Om Prakash Devasi (24), who worked at an apparel shop in Chickpet. All the four hail from Pali district, Rajasthan.

Jugraj Jain, a resident of Chamarajpet, was living with his family members while the prime accused Bijaram was working with him for the last six months. He used to take Jain to his shop and drop him back home. On May 24 night, Jain was found murdered at his house when his family had gone to Goa. The assailants had thrown chilli powder on his face, gagged him, and tied his hands before strangulating him and decamping with valuables worth a few crores of rupees.

"Bijaram, the key suspect, had gone missing after the murder. His photos were circulated to other states. On May 29, Bijaram was arrested by Amirgadh police of Gujarat. He was found in possession of Rs 8.48 lakh in cash, 252 gm of gold jewels, 3.870 kg of silver biscuits and other articles," the police said.

The Chamarajpet police took Bijaram into police custody after obtaining a body warrant from the court. "His interrogation led to the arrest of Puran Ram Devasi. 8.5 kg of gold jewels worth Rs 4.25 crore was recovered from him. Two more were arrested from Rajasthan and Rs 45 lakh in cash was recovered from the duo," the police said, adding that efforts are on to trace one more accused.

The probe revealed that Bijaram, who knew that his employer was a wealthy man, had discussed it with the other accused, who conspired to murder him and steal the valuables.

OFFICIALS ALERT

Surveillance up for monkeypox

EXPRESS NEWS SERVICE
@Bengaluru

FOLLOWING directions from the Union health ministry, the Karnataka government has advised officials to step up monkeypox surveillance and set up a two-bed isolation ward in each district hospital. Taking to twitter, Health Minister Dr K Sudhakar said officials are strictly monitoring the situation, and have been told to report any symptoms immediately.

"A circular has been released, and health officers and district officials have been alerted on this. Screening at airports has to be done strictly," said Dr Sudhakar.

Though there has been no confirmed case of monkeypox in India, an alert has been put out across all states. Meanwhile, a video conference was held on Monday with Deputy Commissioners, Zilla Panchayat CEOs and District Health Officers where the health secretary instructed officials to sensitise health workers for identification, confirmation and treatment of monkeypox. "We have asked officials to train health staff. With cases of monkeypox being detected in non-endemic countries, travel history is vital. We've given district administrations list of countries where infection has been reported," Health Commissioner Randeep D said.

IN BIGGEST OP, DRUGS SEIZED OVER 2 YEARS TO BE DESTROYED

S LALITHA @Bengaluru

IT will be the largest consignment of drugs to be destroyed in a single day in the State, and it will be done at an undisclosed location on Wednesday. The drugs include seizures by the Directorate of Revenue Intelligence, Air Intelligence Unit at the Bengaluru airport and Customs Department over a two-year period, said sources.

The drive is being held to mark the Drug Destruction Day observed on June 8 by the Central Board of Indirect Taxes and Customs as part of the Azadi Ka Amrit Mahotsav celebrations of the Ministry of Finance. Across the country, around 42,000 kg of narcotics will be destroyed at 14 locations.

Ganja, heroin, MDMA and pseudoephedrine are among the drugs that will be destroyed. "The quantum and location cannot be revealed as of now due to security reasons. We do special drives like mass destruction of drugs once in two years or during a rare occasion when a major consignment is seized. But we can assure you that this is the biggest ever quantity we will be putting an end to," said a top source.

In all, 25 people have been arrested and booked under the Narcotics Drugs and Psychotropic Substances Act in connection with these seizures, the source added.

This mostly includes drugs seized since 2020 as well as a few seizures effected earlier.

Elaborating on the smuggling pattern, another source said, "The biggest quantum of drugs is smuggled via road on trucks. Heroin is usually brought in from Afghanistan, ganja from Visakhapatnam and pseudoephedrine through couriers from Tamil Nadu, while the Foreign Post Office at Chamarajpet is being used for circulating drugs internally. In the case of postal parcels, we allow controlled delivery to happen to get hold of all involved."

The biggest quantum of drugs is smuggled via road on trucks. Heroin is usually brought in from Afghanistan ganja from Visakhapatnam and pseudoephedrine through couriers from Tamil Nadu

Official

CJ: Process to appoint Lokayukta under way

Bengaluru: Chief Justice of Karnataka High Court Ritu Raj Awasthi on Tuesday indicated that the appointment of Lokayukta is under active consideration of the State Government and there is no requirement for a public interest litigation as the process is already underway. The indication came when the division bench of Chief Justice Ritu Raj Awasthi and Ashok S Kinagi took up the PIL filed by city-based advocate S Umapathi for hearing. Contending that there has been considerable delay in appointment of Lokayukta, the petitioner contended that the delay in appointment was affecting the rights of citizens. The post of Lokayukta is laying vacant after Justice P Vishwanath Shetty's tenure ended on January 28, 2022.

EXPRESS READ

Conduct exam for asst public prosecutor in six weeks: HC to govt

Bengaluru: The Karnataka High Court on Tuesday granted six weeks time to the state government for conducting main exam for appointment of 205 posts of Assistant Public Prosecutors-cum-Assistant Government Pleaders and announcement of results. A division bench of Chief Justice Ritu Raj Awasthi and Justice Ashok S Kinagi issued direction after hearing the suo motu public interest litigation. The petition was initiated in view of delay in conducting trial of criminal cases due to vacant of 40 percent public prosecutors post. Granting only six times to the state government complete the selection process which was began in 2019, the court declined to grant more time.

BDA assistant engineer nabbed by ACB while taking Rs 5L bribe

Bengaluru: BT Raju, an assistant engineer with the BDA west office, was nabbed by the ACB sleuths while accepting a bribe of Rs 5 lakh on Tuesday. He had allegedly demanded Rs 1 crore as bribe to prepare a report to provide alternate land to a person, whose land was used for the formation of Sir M Vishweshwaraiah Layout. Raju had allegedly asked the complainant to pay Rs 60 lakh as advance and was trapped while receiving Rs 5 lakh from the complainant.

ಕರ್ನಾಟಕ ಸರಕಾರ
ಕಾರ್ಯನಿರ್ವಾಹಕ ಅಭಿಯಂತರ ಕಛೇರಿ
ಗ್ರಾಮೀಣ ಕುಡಿಯುವ ನೀರು ಮತ್ತು ನೈರ್ಮಲ್ಯ ವಿಭಾಗ, ಬಾಗಲಕೋಟ
ನಂ:ಗ್ರಾಕುನೀಮತ್ತುನೈವಿ/ಬಾಗಲಕೋಟ/ಪಿಬಿ-4ಟೆಂಡರ್/2022-23/350 ದಿನಾಂಕ 06-06-2022

ಅಲ್ಪಾವಧಿ ಇ-ಪ್ರೋಕ್ಯೂರ್‌ಮೆಂಟ್-ಟೆಂಡರ ಪ್ರಕಟಣೆ

ಕರ್ನಾಟಕ ಸರ್ಕಾರದ ಮಾನ್ಯ ರಾಜ್ಯಪಾಲರ ಪರವಾಗಿ ಕಾರ್ಯನಿರ್ವಾಹಕ ಇಂಜಿನೀಯರ, ಗ್ರಾಮೀಣ ಕುಡಿಯುವ ನೀರು ಮತ್ತು ನೈರ್ಮಲ್ಯ ವಿಭಾಗ, ಬಾಗಲಕೋಟ ರವರಿಂದ ಕುಡಿಯುವ ನೀರು ಕಾಮಗಾರಿಗಳಿಗೆ ಅರ್ಹ ಗುತ್ತಿಗೆದಾರರಿಂದ ಟೆಂಡರ್ ಆಹ್ವಾನಿಸಲಾಗಿದ್ದು, ವಿವರ ಈ ಕೆಳಗಿನಂತಿದೆ.

1) ಹುನಗುಂದ ತಾಲ್ಲೂಕಿನ ಕಾಮಗಾರಿಯ ವಿವರ

1) Nandanur Indent No- 41076 APT- 42.26 lakhs(Gen)
2) katagur Indent No- 41075 APT- 50.75 lakhs
3) Bisaldinni Indent No- 41072 APT- 82.24 lakhs
4) Turudgi Indent No- 41069 APT- 47.05 lakhs (Gen)
5) Gandal Indent No- 41050 APT- 79.09 lakhs
6) Valakaladinni Indent No- 41053 APT- 42.85 lakhs
7) choudakamaldinni Indent No- 41046 APT-26.49 lakhs (ST)
8) Dadanatti IndentNo- 41039 APT-97.68 lakhs (MUDHOL TALUK WORK)

2) ಲೆಕ್ಕ ಶಿರ್ಷಿಕೆ: JJM-2215
3) ಟೆಂಡರ್ ಅರ್ಜಿ ಬೆಲೆ ಮತ್ತು ಇ.ಎಮ್ ಡಿ ಮೊತ್ತ ಇ-ಪ್ರೋಕ್ಯೂರಮೆಂಟ್ ಪ್ರಕಾರ
4) ಟೆಂಡರ್ ಪಾರಂ ಸಲ್ಲಿಸುವ ಅಂತಿಮ ದಿನಾಂಕ: 13-06-2022 ಸಾಯಂಕಾಲ 5.30 ಗಂಟೆಯ ವರೆಗೆ
5) ತಾಂತ್ರಿಕ ಬಿಡ್ ತೆರೆಯುವ ದಿನಾಂಕ: 15-06-2022 ಮಧ್ಯಾಹ್ನ 11.00 ಗಂಟೆಯ ನಂತರ (Two Cover)
6) ಆರ್ಥಿಕ ಬಿಡ್ ತೆರೆಯುವ ದಿನಾಂಕ: 15-06-2022 11.00 ಗಂಟೆಯ ನಂತರ (Single Cover)
7) ಆರ್ಥಿಕ ಬಿಡ್ ತೆರೆಯುವ ದಿನಾಂಕ: 17-06-2022 11.00 ಗಂಟೆಯ ನಂತರ (Two Cover)
8) ಹೆಚ್ಚಿನ ವಿವರಗಳಿಗೆ ಸಂಪರ್ಕಿಸಬೇಕಾದ ವಿಳಾಸ ಕಾರ್ಯನಿರ್ವಾಹಕ ಇಂಜಿನೀಯರ, ಗ್ರಾಮೀಣ ಕುಡಿಯುವ ನೀರು ಮತ್ತು ನೈರ್ಮಲ್ಯ ವಿಭಾಗ, ಬಾಗಲಕೋಟ

ಟಿಪ್ಪಣಿ:- 1) ಟೆಂಡರ ಮೊತ್ತಕ್ಕಿಂತ ಕಡಿಮೆ ದರವನ್ನು ನಮೂದಿಸಿದಲ್ಲಿ ಒಟ್ಟು ವ್ಯತ್ಯಾಸ ಮೊತ್ತದ DD/FDRನ್ನು ಕಾರ್ಯನಿರ್ವಾಹಕ ಇಂಜಿನೀಯರರು, ಗ್ರಾಮೀಣ ಕುಡಿಯುವ ನೀರು ಮತ್ತು ನೈರ್ಮಲ್ಯ ವಿಭಾಗ, ಬಾಗಲಕೋಟ ಇವರ ಹೆಸರಿನಲ್ಲಿ ಪಡೆದು ಸ್ಕ್ಯಾನ್ ಮಾಡಿ ಆನ್‌ಲೈನ್ ಮುಖಾಂತರ ಟೆಂಡರ ಜೊತೆಗೆ ಅಪ್‌ಲೋಡ್ ಮಾಡಬೇಕು. ಟೆಂಡರ ಅನುಮೋದನೆಗಿಂತ ಮುಂಚಿತವಾಗಿ ಈ ಕಛೇರಿಗೆ ಸಲ್ಲಿಸತಕ್ಕದ್ದು. ತಪ್ಪಿದಲ್ಲಿ ಅಂತಹ ಟೆಂಡರನ್ನು ಪರಿಗಣಿಸಲಾಗುವುದಿಲ್ಲ.
2) ಗುತ್ತಿಗೆ ಮೊತ್ತಕ್ಕೆ 12% GST ಯನ್ನು ಸೇರಿಸಿ ಕೆಲಸದ ಆದೇಶ ನೀಡಲಾಗುವುದು.

ಸಹಿ/- ಕಾರ್ಯನಿರ್ವಾಹಕ ಇಂಜಿನೀಯರರು,
ಗ್ರಾಕುನೀಮತ್ತುನೈ ವಿಭಾಗ, ಬಾಗಲಕೋಟ

ಮಾ.ಸಾ.ಇ/ಬಾಗಲಕೋಟ/133/2022-23/ದೇಶಪಾಂಡೆಪಬ್ಲಿಸಿಟಿ

ಕೋವಿಡ್-19, ಆತಂಕ ಬೇಡ; ಮುನ್ನೆಚ್ಚರಿಕೆ ಇರಲಿ.
ಮಾಸ್ಕ್ ಧರಿಸಿ | 6 ಅಡಿ ದೈಹಿಕ ಅಂತರ ಪಾಲಿಸಿ | ಕೈಗಳ ಸ್ವಚ ಕಾಪಾಡಿಕೊಳ್ಳಿ

SOUTH WESTERN RAILWAY

Tender Notice No. CN/02/2022 Date: 03.06.2022

The undersigned on behalf of the President of India, Invites E-Tender through IREPS only for supply of following items: Tender closing time 14:00 hrs.

Tender No.	Description in brief	Qty.	Tender Due on
95225288	Supply installation of ALL IN ONE PC	45 nos	16.06.2022
95225293	SMPS based integrated power supply (IPS) for interlocked LC gate in RE/Non area confirming to RDSO Specn.No.RDSO/SPN/165/2012 Version 3.0	06 nos	24.06.2022

For details log on : www.ireps.gov.in

Chief Materials Manager, Construction, Bengaluru Cantonment

PUB/130/AAAL/PRB/SWR/2022-23

S.W.Railways | sw_rly | SWRRLY | southwesternrailway | SWRRLY

JOBS OPPORTUNITIES

General

Your Faith shall Heal
Hannah Joseph Hospital

Requires
Cardiologist / Cardiothoracic Surgeon / Cardiac Anesthesiologist / Perfusionist and team for their
Cardiac Facility at Madurai / TN

- GE Vivid E95 with 4D Echo & TEE
- Philips Allura Xper FD20 Flat panel Cathlab
- Rotablator and I-lab with Polaris (FFR/DFR) console (IVUS)
- TMT & Cardioday Holter (GE)
- 20 bedded CCU with Ventilators, Defibrillator and Monitors
- Two fully equipped Cardiothoracic Operation theatres with Laminar airflow & CT ICU
- Heart - lung machine & IABP Pump (Macquet)
- ECMO (Macquet)

Email: drmjarunkumar@gmail.com
hjhospital.management@gmail.com
Phone : +914523505151 Extn : 233/231

1339+ COMPANIES
12362+ JOB OFFERS
1,00,00,000 (1 Cr) PER ANNUM

SRM INSTITUTE OF SCIENCE & TECHNOLOGY
(Deemed to be University u/s 3 of UGC Act, 1956)
KATTANKULATHUR

Unique Placement in India '21-'22

SRMIST is proud that Puranjay Mohan, Department of Electronics & Instrumentation, Batch 2018-2022 has been placed at Amazon Germany with 1 Cr PA.

Hearty Congratulations

BE A PART OF THE SRMIST REVOLUTION, SRMJEEE - 2022

APPLY NOW

Application Deadline: 20th June 2022
Exam Dates: 25th and 26th June 2022
Website: www.srmist.edu.in
Helpdesk: 080 69087000
Email: admissions.india@srmist.edu.in

SRMUniversityOfficial
SRM_Univ
srmuniversityofficial
SRM IST Chennai

State government is providing additional Rs 857.5 crore grant for various corporations under the SC, ST, Backward Classes and Minorities Development departments. With the total allocation for this community will be now Rs 3,172 crore. A release from the CM's office said the grant would enable the corporations to extend their welfare schemes to more beneficiaries under various schemes.

RAJYA SABHA POLLS

Party to issue whip, convenes legislators' meeting today

Of 122 MLAs, 90 will vote for 1st and 2nd candidates

BJP TO FOCUS ON 2ND PREFERENCE VOTES TO WIN 3RD RS SEAT

ASHWINI M SRIPAD @Bengaluru

AHEAD of the June 10 Rajya Sabha polls, the state BJP is holding a legislators' meeting on Wednesday to explain the voting pattern to the MLAs. The party, with 122 MLAs including two independents, can win two Rajya Sabha seats without any hassle and is eyeing the third seat, hoping that its calculations work.

Of the total 225 MLAs in the Assembly, BJP has 122 legislators including 119 of its own, two independents and one BSP MLA who joined the party, Congress has 69 MLAs and JDS 32. There is also the Speaker. As the polls are for four seats, BJP that has fielded three candidates -- Union Minister Nirmala Sitharaman, actor-turned-politician Jaggesh and senior leader Lehar Singh Siroya -- hopes to win all the three seats.

Bommanahalli MLA and Chief Whip of BJP in the Assembly Satish Reddy told TNIE that Rajya Sabha polls work under certain calculations. Each MLA will have 100 points and the candidate contesting the polls has to get close to 45 MLAs which also means 4,500 points. Technically, 4,481 points are sufficient, and the 38 remaining points from both first and second candidates will be carried forward to the third candidate. Of the 122 MLAs, 90 will cast their votes for the first and second candidates. BJP will still have votes of 32 MLAs or 3,200 points and with the additional 38 points, the third candidate will have 3,238 points, he explained.

This is why BJP is stressing on the second-preference votes. In fact, all three parties are eyeing the maximum number of these votes to ensure victory of their respective candidates. Reddy said they are issuing a whip on Wednesday to ensure that these votes go to their third candidate. "The voting pattern will be explained to the MLAs during the meeting on Wednesday to get the required scores for the third candidate. Instructions have come from the party central office too," he added.

BJP sources, however, said that if Congress and JDS come together, chances of the third candidate winning are less. But the party is leaving nothing to chance, as anything can happen at the last minute. "We are hoping to win the third seat with a photo-finish," they added.

HDK hints at exchange of 2nd choice votes with Cong

ENS@ Mysuru

RULING out the possibility of pulling out JDS candidate Kupendra Reddy from the Rajya Sabha elections, party senior leader HD Kumaraswamy on Tuesday hinted that he is ready to negotiate with Congress to stop BJP from winning its third seat.

He said JDS with 32 votes has a higher chance than Congress, which has 30 additional votes, to win the RS election. JDS is ready to exchange second-preference votes, provided Congress also agrees and acts positively, he added.

Congress, which attacked BJP over 40 per cent commission being collected from contractors, is helping the saffron party in the Rajya Sabha elections, he alleged.

Though Congress is seeking JDS support to win the second seat, it has not approached nor sought our consent to field an additional candidate, raising questions over its commitment to defeat BJP, he said.

"I have not spoken to any leader and neither did Deve Gowda speak to Congress chief Sonia Gandhi. Why did Congress not make minority candidate Mansur Ali Khan as its first candidate," he asked. He criticised CLP leader Siddaramaiah for claiming JDS MLAs will cast conscience vote in the RS elections and asked if he had a conscience while hijacking seven JDS MLAs to get votes in favour of Congress candidates in 2018. He said RS poll results will expose who BJP's 'B Team' is and warned the saffron party would capitalise on the victory of its third candidate.

Cong stir against textbook revision tomorrow: DKS

EXPRESS NEWS SERVICE
@Bengaluru

ALLEGING disregard to eminent litterateurs and historical personalities in revised school textbooks, KPCC chief **DK Shivakumar** on Tuesday said that the Congress will hold a protest in front of the Mahatma Gandhi statute at Vidhana Soudha on Thursday.

Shivakumar urged the state government to withdraw the revised textbooks as the textbook revision committee has twisted facts.

"The government has dropped or altered facts about great personalities. Facts like Dr BR Ambedkar is the architect of our Constitution, about his father and place of birth have been dropped," he said.

He also alleged that certain facts about 12th century social reformers Lord Basavanna were misleading in the revised textbook. On the government giving police protection to textbook revision committee chief Rohith Chakrathirtha, he said, "Let the government give him (Rohith) paramilitary security...we don't care... our fight is only against the mindset of this government."

On campaign against India by certain Islamic nations over an alleged insult to the Prophet by a BJP leader, he claimed he had warned about it several times in the past. "Many Indians are working in those countries. Let the government give them jobs here," he quipped. "Because of BJP's stand on sensitive issues, trade and business are hit," he said. On upcoming Rajya Sabha polls, he asked JDS MLAs to vote for Congress candidate Mansoor Khan.

Soaring fertilizers prices

On rising fertilisers prices, the KPCC chief alleged the government was working hand-in-glove with a mafia that is cheating farmers -from distribution of fertilizers to seeds.

Actor and ex-MLC Mukhyamantri Chandru joins AAP in the presence of party state president Prithvi Reddy in Bengaluru on Tuesday | VINOD KUMAR T

One held for hoax threat to RSS offices

ENS@ Bengaluru

One person has been arrested in Tamil Nadu on charges of threatening to attack four offices of RSS in Karnataka, Home Minister Araga Jnanendra said on Tuesday.

The arrested person has been accused of sending a WhatsApp message to a person in UP, claiming that he would destroy four RSS offices in Karnataka and two in UP. Following the threat, Jnanendra said adequate security will be provided to all RSS offices in the state.

In a statement, the minister said, "The person who sent the message has been arrested in Tamil Nadu. In the wake of this, security will be provided to all RSS offices in Karnataka".

DCP, Bengaluru South Division, Harish Pandey, under whose jurisdiction the RSS offices Keshava Shilpa and Keshava Krupa are located, said the offices have enough security, which is in place for several years and no changes have been made.

CONG A HOUSE OF CONFUSION: KATEEL

BSY: PM to decide Assembly poll candidates like in UP

BELAGAVI: Former CM BS Yediyurappa on Tuesday predicted that BJP will form the government again by winning 140 to 150 seats in 2023 Assembly elections. Yediyurappa, campaigning for the Council candidates, from Belagavi northwest Teachers and Graduates constituencies said, "with the blessings of PM Modi, BJP will win three RS seats. The state unit will work as per the instructions of PM in announcing the tickets for Assembly polls in the state on the lines of UP".

EXPRESS NEWS SERVICE
@ Belagavi

LAUNCHING a scathing attack on Congress, BJP state president Nalin Kumar Kateel on Tuesday said, "Chinks have come to the fore in Congress with a total of 64 leaders quitting the party after its 'Chintan Shivir'."

Kateel said that a similar situation prevails in the state Congress with internal bickering between Opposition leader Siddaramaiah and KPCC president DK Shivakumar that has hurt the morale of workers. Senior leaders like Mukhyamantri Chandru, Brijesh Kalappa and other leaders have already deserted the party, he said, adding that Siddaramaiah is trying to tighten his grip on the party.

BJP state president Nalin Kumar Kateel addresses a press conference in Belagavi

"Ahead of the Rajya Sabha polls, Congress still remains a house of confusion as there was no understanding between the Congress high command and party's state leadership. While Mallikarjun Kharge was in favour of Deve Gowda, Siddaramaiah was against him. Now, another confusion has cropped up in that party as to who will be the next chief minister candidate. Siddaramaiah's followers want him to become chief minister, while DK Shivakumar's followers are totally against it," Kateel said.

Meanwhile, Kateel predicted that Gokak MLA Ramesh Jarkiholi will be reinducted into the ministry shortly. The delay is due to various reasons for the past some time including the elections being held.

Chandru: Honest people are untouchable for big 3

EXPRESS NEWS SERVICE
@Bengaluru

ACTOR-turned-politician and former MLC Mukhyamantri Chandru joined the Aam Aadmi Party (AAP) here on Tuesday.

Seventy-year-old Honnasandra Narasimhaiah Chandrashekar, who was not nominated for the MLC polls from Congress, had resigned from primary membership of the Grand Old Party on May 28.

"Honest politicians have become untouchable to BJP, Congress and JDS, which have cheated the people of Karnataka. They are planning to come to power and continue to cheat the people," he said.

He cited Delhi CM Arvind Kejriwal's work in education and health sectors as the reason for him to join AAP. "The party is streamlining politics and I welcome honest and concerned people from other parties to join AAP," he said.

> **The party is streamlining politics and I welcome honest and concerned people from other parties to join AAP**
>
> Mukhyamantri Chandru

AAP state convener Prithvi Reddy said Chandru's joining will strengthen the party as he has worked for language and water causes.

"He has dedicated his life to Kannada and has agreed to propagate AAP's achievements all over the state. His experience will help people understand clean, transparent and honest ideologies of the party," he said.

Chandru entered the Assembly after winning from the Gauribidanur constituency as a Janata Party candidate.

He was nominated as an MLC for two consecutive terms of 1998-2004 and 2004-2010 by BJP. He joined Congress when Siddaramaiah was the chief minister and continued to be the Kananda Development Authority chairman.

Sources said he is unlikely to contest the 2023 Assembly polls, but his son Sharath, an entrepreneur, is likely to take a political plunge.

EXPRESS READ

15,000 to take part in Mysuru Yoga Day event

BENGALURU: Around 15,000 yoga enthusiasts will join PM Modi in celebrating the International Yoga Day on the premises of Mysuru Palace on June 21. CM Basavaraj Bommai, reviewing the preparations for the event on Tuesday, instructed the Mysuru DC to finalise the 15,000 participants by June 13. People from all sections should be selected as instructed by the PMO, he told the DC.

BJP destroying country, violating Statute: Siddu

ENS @ Belagavi

HITTING out at BJP, Congress Legislature Party leader Siddaramaiah on Tuesday said the ruling party is functioning against the provisions of the Constitution and termed those working against the statute "anti-national".

Addressing an election rally at the Maratha Mandal College in Belagavi on Tuesday for the North West Teachers' Constituency poll, he said only Congress can honour and protect the Constitution and urged people not to vote for BJP.

"The educated should not take a wrong decision when it comes to voting. You should compare the state of the economy and development now with that of the then PM Manmohan Singh government," he said.

"Over Rs 19 lakh crore tax revenue collected in the state is going to the Centre, but merely Rs 4 lakh crore is given back. The Modi government is only advertising they have given large funds to the state," he said.

A SHORT STORY

Bengaluru police on Tuesday detained BJP workers marching towards Opposition leader Siddaramaiah's residence in Bengaluru, to protest against his remarks calling for burning of RSS shorts. BJP SC Morcha president and MLC Chalavadi Narayanaswamy said they are collecting shorts from across the state to present them to the Congress leader | SHRIRAM BN

Vijayendra's fans interrupt Somanna's speech

EXPRESS NEWS SERVICE
@ Mysuru

A CAMPAIGN meeting organised by the BJP's Mysuru city and district unit ahead of the Legislative Council election for the South Graduates' constituency saw high drama as followers of party state vice-president BY Vijayendra interrupted Housing Minister Somanna's speech here on Tuesday.

The meeting, attended by Lingayat and Veerashaiva leaders, saw Vijayendra and Somanna sharing the dais, though rumours have been doing the rounds that all is not well between them.

When Somanna started his speech praising former CM BS Yediyurappa and CM Basavaraj Bommai, Vijayendra's fans started shouting slogans, disrupting his speech. They even shouted that Vijayendra would be the future CM.

Somanna tried to pacify the crowd, saying that though Vijayendra might have missed a chance in getting the ticket for the MLC polls, he will definitely be given a good position. At that moment, several people in the crowd accused Somanna of plotting against Vijayendra.

An enraged Somanna urged the crowd to not make Vijayendra a scapegoat. "It is time to be united in our fight to win. No one should be seen as great or demeaned, everyone has their own contribution," he said. With an unrelenting crowd, Vijayendra intervened and appealed to the public to act wisely.

BJP, Congress trade chaddis, new lot comes from Mysuru

KARTHIK K K @ Mysuru

KARNATAKA, which has been a witness to several protests from hijab row to revision of textbooks over the last few months, has seen a new addition -- chaddi protest.

Congress and BJP are trading chaddis with one burning and another supplying them through courier as a mark of protest.

It started with NSUI leaders burning khaki shorts protesting against the revision of school textbooks in front of Education Minister BC Nagesh's house, alleging that the ruling BJP was saffronising textbooks. Opposition leader Siddaramaiah joined issue giving a call to burn chaddis across the state.

RSS leaders, pro-Hindu outfits and BJP leaders in KR Pet taluk of Mandya district launched a campaign to collect used chaddis to send them to Siddaramaiah and Congress leaders who gave a call to burn them. RSS leader Manjunath from KR Pet and his team collected hundreds of used shorts which he said would be sent to the KPCC office. "Siddaramaiah with no major work to do can at least burn the chaddis. RSS is a non-secular organisation which Siddaramaiah and Congress leaders are not aware of," he said.

The chaddi protest has now reached other parts of the state, with RSS and BJP leaders in Mysuru sending shorts to the KPCC office, including exclusive colourful Bermudas to Mohammed Haris Nalapad, Youth Congress state president, who was also vocal against RSS.

INFRA PUSH

Hoskote could soon be Bengaluru's satellite town

EXPRESS NEWS SERVICE
@ Hoskote

THE town of Hoskote in Bengaluru Rural district, around 27km from the capital, could be developed as a satellite town with all infrastructure, Chief Minister Basavaraj Bommai said here on Tuesday. The industrial town is considered an entryway to the city.

Launching various developmental programmes in Hoskote, Bommai in his address said Hoskote has immense potential for economic activities. Industrialisation, warehousing, drinking water, electricity and transportation would be developed in the area, and extending the Metro or Suburban Rail could also be considered in the next phase, he added.

He said the government is keen on providing drinking water facilities to the parched district, and more importance will be given to completion of the Ettinahole project, which aims to provide drinking water to Kolar, Chikkaballapur and Bengaluru Rural. Funds have been released for land acquisition, and measures taken to expedite work, Bommai said.

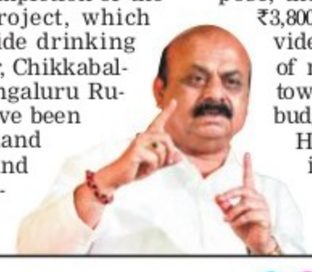

The government has provided grants for the development of Yele Mallappa lake near Hoskote, and work has started on filling up 39 irrigation lakes in Anagonda hobli. An additional grant of ₹50 crore has also been provided for the purpose, the CM said. About ₹3,800 crore has been provided for development of municipalities and town panchayats in the budget, he added.

Hoskote is witnessing healthy competition among local people's representatives, Bommai noted, adding that one should make good use of the opportunity given by the electorate to resolve their grievances, and emerge true leaders of the people.

Minister MTB Nagaraj, in his speech, said Hoskote has its own history, and the industrial town of Hoskote extends up to Narasapura and Vemgal, and appealed to the CM to extend the Metro facility to Hoskote.

Health Minister Sudhakar said Hoskote has shown development in all sectors and the government has sanctioned a mother and child hospital at a cost of ₹38 crore.

An outfit of farmer associations and political parties has opposed the reported proposal to discuss the issue of giving approval to Mekedatu dam at the Cauvery Water Management Authority meeting scheduled for June 17

Gold scam accused drags Pinarayi's name

Swapna alleges bag containing currency was sent to Dubai when the CM was visiting UAE

EXPRESS NEWS SERVICE
@ Kochi

GOLD smuggling case accused Swapna Suresh on Tuesday, for the first time, alleged the involvement of Chief Minister Pinarayi Vijayan, his family members and former minister KT Jaleel in the case, sparking protests in Thiruvananthapuram and calls for the CM's resignation by the Congress.

Interacting with reporters after giving her statement under CrPC Section 164 at the Ernakulam Judicial First Class Magistrate Court, Swapna also claimed that large biryani pots containing "heavy metal objects" had been sent from the UAE consul-general's residence in Jawahar Nagar to Cliff House, the CM's official residence, on several occasions in the consulate's vehicles on the instructions of M Sivasankar, Pinarayi's former principal secretary.

Moreover, she alleged that a bag full of currency notes was delivered to Dubai on Sivasankar's request in 2016 while Pinarayi was visiting the UAE for the first time after becoming the CM. "Sivasankar contacted me saying the CM had forgotten a bag and it should be sent to Dubai on emergency basis. The bag was delivered to the consulate. The scanner there revealed it contained currency notes. We sent a diplomat to take the bag to the UAE," she said. She did not specify which currency was in the bag. "I gave a detailed statement regarding the involvement of Sivasankar, the CM, his wife Kamala and daughter Reena, his office secretary CM Raveendran, IAS officer Nalini Netto and Jaleel, and what they did," she said.

Meanwhile, Kerala Congress president K Sudhakaran and Leader of Opposition V D Satheesan Leader said Pinarayi should step down.

"It is a disgrace to democracy that Pinarayi is continuing in office," said Sudhakaran.

Youth Congress and Muslim League members took out protest marches to the Secretariat in the evening and burnt the CM in effigy.

I gave a detailed statement regarding the involvement of Sivasankar, the Chief Minister, his wife Kamala and daughter Reena, his office secretary CM Raveendran, IAS officer Nalini Netto and Jaleel, and what they did

Swapna Suresh, accused

TN temple dikshithars refuse to furnish details to enquiry committee

BAGALAVAN PERIER B @ Cuddalore

THE dikshithars of the Nataraja Temple at Chidambaram on Tuesday refused to furnish the temple's account details to the Hindu Religious and Charitable Endowments (HR & CE) department's inquiry committee, which visited the temple amid heavy police deployment.

On behalf of the dikshithars, advocate G Chandrasekhar gave a letter to the officials which stated that as per a 2011 Madras High Court judgment, the deputy commissioner or any other authority in the department cannot automatically call for the entire records or accounts dealing with a 'public temple' directly under the control of the department. The dikshithars told the committee that the details would be furnished only before a panel formed by a court.

HR & CE Minister Sekar Babu said there is a provision under the law to inspect the temple's records on receipt of public complaints.

He said the HR & CE assistant commissioner had written to the dikshithars about the inspection to be held on June 7 and 8. In the letter, the department had asked the dikshithars to keep the details of accounts, income, and expenditure from 2014, along with the details of its assets, jewels, and valuables.

A source from the HR&CE department said, "Though the department officials have the right to inspect a temple visited by public the dikshithars refused permission."

He said the committee inspected the temple from outside and checked the details of temple land at the Revenue Divisional Office in Chidambaram.

Woman brands 5-yr-old step kid with hot metal

EXPRESS NEWS SERVICE
@ Kalaburagi

A FIVE-year-old girl suffered burns after she was allegedly branded by her stepmother with a hot object when she asked for food at Nalwar Station Thanda near Wadi town on Tuesday.

Neighbours who heard Neelamma (name changed) crying in pain rescued her and lodged a complaint at Wadi police station. Subsequently, the police registered a case and handed over the child to child helpline. "The child has been admitted to Amulya Shishugruha in Kalaburagi," Helpline coordinator Basavaraj Tengli told *The New Indian Express*.

Burn injuries on the upper palms of five-year-old Neelamma

According to the police, Tippanna had married Maremma after the death of his first wife two years back. Tippanna who begot Neelamma from his first wife, had gone to Pune on work a few months ago. Back home, Neelamma had to endure the torture of her step mother as she used to beat her daily. On Tuesday morning, Neelamma asked Maremma for food, when the infuriated latter branded the knuckles of Neelamma with a hot metal and later tied her to a cot. Hearing her weeping, neighbours went inside the house only to see the child tied to a cot with burns. They rescued the girl and took her to Wadi police station. They also lodged a complaint against Maremma. PSI of Wadi Police Station said, "Maremma will be arrested."

'KARNATAKA HAS BEGUN PROBE'

CONTINUED FROM PAGE 1

THE police are now investigating his activities and will question his associates in Bengaluru. Talib had joined HM in 2016 and was at one point, said to be one of the closest associates of the oldest surviving terrorists in J&K Jehangir Saroori aka Mohammad Amin Bhat, who carries an award of Rs 50 lakh on his head. HM is one of the largest cadre-based terrorist organisations in J&K, which draws cadres from indigenous and foreign sources and is supported by Pakistan's external intelligence agency the Inter Services Intelligence (ISI).

Meanwhile, in Karnataka, Chief Minister Basavaraj Bommai on Tuesday confirmed Talib's 'arrest' from the city and said that the state will provide all assistance required by J&K police. "In the past too, such arrests had taken place in Sirsi and Bhatkal. The Jammu and Kashmir police have taken this very seriously," the CM had added.

Home Minister Araga Jnanendra said that the state police has begun a probe following Talib's 'arrest.'

Moved by their plight, man starts donkey farm

DIVYA CUTINHO @ Mangaluru

MOVED by the plight of donkeys, a harmless but much-neglected animal, a 42-year-old man has started a donkey farming and breeding centre on the outskirts of Mangaluru. The centre is the first-of-its-kind in Karnataka and second such centre in India after one at Ernakulam in Kerala.

Srinivas Gowda, a native of Ramanagara near Bengaluru, has come a long way. After dabbling in various occupations, Gowda, a BA graduate, first started Aisiri farms, an integrated agriculture and animal husbandry, veterinary services, training and fodder development centre on a 2.3 acre plot at Ira village in Bantwal taluk. He first started with goat farming in 2020 during the pandemic after quitting his job at a software firm. The farm which already breeds rabbits and Kadaknath chicken is now home to 20 donkeys. The population of donkeys has dropped from 3,60,000 in 2012 to 1,27,000 in 2019. Earlier, it was used by dhobis but now due to laundry machines and other technology available, the species is becoming rare.

Srinivas Gowda of Ramanagara near Bengaluru with some of his donkeys at his farm on the outskirts of Mangaluru

"When I planned to start donkey farming, there was a lot of criticism. Many people made fun of us. However, a donkey too is a living being. We call them Jack and Jennet (male and female)," Gowda says.

He also intends to supply donkey's milk to people. "Donkey's milk has medicinal value. A 30ml of milk packet costs Rs 150 and by next month, we will supply it to supermarkets, malls and shops," he says.

Gowda intends to sell donkey's milk for beauty products too and says he has received orders worth Rs 17 lakh.

EXPRESS READ

Hyderabad gang rape horror: 2, including MLA's son, held

HYDERABAD: The city police apprehended two more minors including the son of an MIM MLA, invol-ved in the gang rape of a 17-year-old girl at Jubilee Hills a week ago. This takes the total number of those in custody to six including a major, Saduddin Malik (18). The MLA's son was not involved in the rape, but prior to the offence in the Innova, when he accompanied the victim in the Mercedes, he molested her. ENS

Nation Resolves

Government of India

Azadi Ka Amrit Mahotsav

To Ensure Benefits of Better Health Services Reach 100% People

- More than 3.3 crore people get free treatment under Ayushman Bharat; Unprecedented improvement in health services in every district with PM-ABHIM
- 1.18 lakh Health and Wellness Centres opened; More than 22 crore Digital Health IDs issued
- Good quality medicines at affordable cost to crores of people from more than 8700 Jan Aushadhi Kendras; Savings of approximately Rs 15000 crore for people in need in last 8 years
- Emphasis on traditional measures of healthcare- global recognition to Yoga, separate Ministry of Ayush formed
- Proper nutrition and timely vaccination of children, adolescent girls, pregnant women and lactating mothers ensured
- 15 new AIIMS in last 8 years; number of Medical Colleges increases from 387 to 596; Seats in Medical Colleges go up from 82000 to 1.5 lakh; Major reform in health sector with the formation of National Medical Commission
- World's largest free Vaccination Drive in India- more than 194 crore Covid vaccine doses administered
- Challenges posed by Covid pandemic successfully tackled with peoples participation; Important steps such as focus on 'Test, track, treat and vaccination' and ensuring availability of excellent health services for one and all undertaken

davp 22201/13/0029/2223

8 Years Seva, Sushasan Garib Kalyan

"Better health facilities are not limited to only treatment of disease, they also encourage social justice. When affordable and best treatment is available to the poor, his faith in the system is strengthened."

— Narendra Modi —

SURABHI SOUHARDHA CREDIT CO-OPERATIVE LIMITED.,

No.02, Surabhi Sahakari Sadana, First Floor, 13th Cross, Attimabbe Road, C.T. BED Extension, BSK 2nd Stage Bengaluru 560070. Ph:080-26794511, E-mail:sscclt@ymail.com

POSSESSION NOTICE [Rule –8(1)] (For Immovable Properties)

Whereas the Authorized Officer of **"Surabhi Souhardha Credit Co-operative Limited"** under the Securitisation and Reconstruction of Financial Assets and Enforcement of Security Interest Act, 2002 and in exercise of powers conferred under Sec 13(12) read with Rule 9 of the Security interest (Enforcement) Rules, 2002 issued a Demand Notice dated **05.04.2022** calling upon the Borrowers/Mortgagers/ Guarantors: **1) Sri. G Vikram** S/o M K Gowtham Chand M K. **2) Sri. M K Gowtham Chand M.K** S/o. Late M K Dhanval. **Both are residing at**: No.2, 5th Cross, Rangaswamy Temple Street, Chikkapete, Bangalore-560053 **3) Sri. B M Jalappa** S/o Mariyappa B J. **4) Smt. Sheela K R** W/o. B M Jalappa. **Both are residing at**: No.30 Ground Floor, 30th Cross, 10th Main, BSK II Stage, Bengaluru 560070. to repay the dues mentioned in the Notice being A/c No. **M L-00001000196** of **Rs.2,31,52,313=00** (Rupees Two Crore Thirty One Lakh Fifty Two Thousand Three Hundred and Thirteen Only) as on **31.03.2022** within 60 days from the date of receipt of the said notice.

The borrowers having failed to repay the amount, notice is hereby given to the borrowers and the Public in general that the undersigned has taken possession of the property described herein below in exercise of powers conferred on him under Sec 13(4) of the said Act read with Rule 9 of said rules on this **07.06.2022.**

The borrowers in particular and the public in general are hereby cautioned not to deal with the property and any dealings with the property will be subject to the charge of **Surabhi Souhardha Credit Co-Operative Ltd, Katriguppe Branch, Bangalore.,** for an amount of A/c No. **M L-00001000196 of Rs.2,31,52,313=00** (Rupees Two Crore Thirty One Lakh Fifty Two Thousand Three Hundred and Thirteen Only) as on **31.03.2022** and further interest/cost/expenses thereon.

The Borrower's attention is invited to provisions of Sub-Section (8) of Section 13 of the Act, in respect of time available, to redeem the secured assets.

DESCRIPTION OF THE IMMOVABLE PROPERTY

Schedule 'A' Property: All the piece and parcel of the Immovable property bearing No.2, Situated at Rangaswamy Temple Street, Bengaluru-560053 and Measuring East to West 18.6'feet and North to South 47'feet and bounded on the East by: Road, West by: Private Property North by: Muddamma's property, West by: Private property.

Schedule 'B' Property: All the piece and parcel of the Immovable property bearing No.2/1, Situated at Rangaswamy Temple Street, Bengaluru-560053 and Measuring East to West 18.6' feet and North to South 47'feet and bounded on the East by: 5th Cross Road, West by: Private Property, North by: Property bearing No.3,West by: Property bearing No.2.

Place: Bengaluru **Sd/- Authorised Officer & Chief Executive Officer**
Date: 07.06.2022 **Surabhi Souhardha Credit Co-Operative Limited**

Bank of Baroda

Zonal Stressed Assets Recovery Branch, 7th Floor, Vijaya Tower, 41/2, M G Road, Trinity Circle, Bengaluru – 560 001. Phone: 080 2501 1286, e-mail: armban@bankofbaroda.co.in, Website: www.bankofbaroda.in

POSSESSION NOTICE (For Immovable property) [See Rule 8 (1)]

Whereas, the undersigned being the Authorized Officer of the Bank of Baroda, Zonal Stressed Assets Recovery Branch (ZOSARB), Bengaluru under the Securitization and Reconstruction of Financial Assets and Enforcement of Security Interest Act, 2002 (54 of 2002) and in exercise of powers conferred under Section 13(12) read with Rule 3 of the Security Interest (Enforcement) Rules, 2002 issued a Demand Notice dated 09.04.2021 calling upon the borrower **(1) M/s. Vinayaka Agro,** Represented by its Proprietor: #1344, Dwarakavasa Main Road BEL Layout 2nd stage Bharath Nagar Bangalore 560091, Also at: 99/3,Sompura Hobli, Bilenakote, Nelmangala Taluk, Bangalore -562 111. **(2) Mrs. Nikita Patil, W/o Siddarth Patil**, No.684, 5th Cross, North Block, Upkar Layout, Upkar Residency, Bangalore-560 056 Also at: 99/3, Sompura Hobli, Bilenakote, Nelamangala Taluk, Bangalore- 562111, Also at: No.166/A, 9th Cross, 12th Main Road, D Group Layout, Srighandakaval, Bangalore-560 091 and Guarantor: **(3) Mr. Siddarth Patil,** No. 684, 5th Cross, Upkar Layout, Ullal Main Road, Bangalore-560091, Also at No.166/A,9th Cross,12th Main Road, D Group Layout, Srighandakaval, Bangalore-560091 to repay the amount mentioned in the notice being **Rs.7,17,82,150.66/-** (Rupees Seven Crores Seventeen Lakhs Eighty Two Thousand One Hundred Fifty and Paise Sixty Six Only) plus expenses and further interest thereon as on 09/04/2021 within 60 Days from the date of receipt of the said notice.

The borrowers having failed to repay the amount, notice is hereby given to the borrower and the public in general that the undersigned has taken symbolic possession of the property described herein below in exercise of powers conferred on him under sub-section (4) of section 13 of act read with Rule 8 of the Security Interest Enforcement Rules, 2002 on **29th day of June 2021** and Physical Possession taken as per the said rule on this **02nd day of June of the year 2022**. It is hereby further informed that the Symbolic Possession that was taken on **29.06.2021** was published on **02.07.2021** in The New Sunday Express and Kannada Prabha.

The Borrowers in particular and the public in general are hereby cautioned not to deal with the properties and any dealings with the properties will be subject to the charge of the Bank of Baroda for an amount **Rs.7,56,27,214.40/-** (Rupees Seven Crores Fifty Six Lakhs Twenty Seven Thousand Two Hundred Fourteen and Paise Forty Only) plus expenses and further interest & other charges thereon as on 02.06.2022.

The Borrower's attention is invited to provisions of sub-section (8) of section 13 of the Act, in respect of time available, to redeem the secured assets.

Description of the Immovable Property

All that piece and parcel of the Immovable House Property bearing Site No:166A, formed in Survey No.25/2, layout formed with approval of the layout plan vide resolution No.6/2000, dated 09.06.2000, by the Bangalore Development Authority in the Karnataka State "D" Group Employees Central Association Layout, situated at SRIGANDHADHAKAVAL VILLAGE, Yeshwanthapura Hobli, Bangalore North Taluk, now comes under jurisdiction of Bruhat Bangalore Mahanagara Palike, Katha Serial No.1551, Site No.166 A, Rajarajeshwarinagar, Sub-zone, Ward No.129, Bangalore, measuring East:30-0 (Thirty), West:30-0 (Thirty) feet, North:44-0 (Forty Four) South:47-0(Forty Seven) feet, total area measuring 1365 Square feet along with 11 square R.C.C Roofed House in the Cellar,11 Square R.C.C Roofed House in the Ground Floor,11 Square R.C.C Roofed House in the First Floor,11 Square R.C.C Roofed House in the Second Floor and 11 Square and R.C.C Roofed House in the Third Floor, totally 55 square Building with Granite flooring cement and bricks used for the construction, Teak wood used for the doors and windows with all civic amenities and bounded on the East by: Site No.210-A, West by: Road, North by: Site No.167-A, South by: Site No.165-A

Date : 02.06.2022 **Sd/-**
Place : Bengaluru **Authorised Officer**

IN THE COURT OF THE CITY CIVIL JUDGE, AT BENGALURU

P & SC. 25038 / 2022

IN THE MATTER OF THE ESTATE OF LATE Mr. MUNEER AHMED

Petitioners : 1. Mushtari Begum, W/o of Late Muneer Ahmed, **2. Sobiya Tarannum,** D/o of Late Muneer Ahmed, **3. Junaid Ahmed,** S/o of Late Muneer Ahmed, All residing at #111, OPH Road, Jumma Masjid Road, Taj Hotel, Shivajinagar, Bengaluru - 560 051.

4. Naziya Tarannum, D/o of Late Muneer Ahmed, R/a No. 14, Murgan Pillai Street, Seppings Roads, Bengaluru - 560 001.

5. Nida Taranum, D/o of Late Muneer Ahmed, R/a Khalid Tower 1, Flat No. 303, Southern Park Street, Al Majaz 2, Shaijah, UAE, by her GPA Holder Mr. Junaid Ahmed S/o of Late Muneer Ahmed, R/a #111, OPH Road, Jumma Masjid Road, Taj Hotel, Shivajinagar, Bengaluru - 560 051.

V/s

Respondent : Nil.

PETITION UNDER SEC. 370 and 372 OF THE INDIAN SUCCESSION ACT

The Petition has been filed by the Petitioners for to grant a Succession Certificate in favour of the petitioner No.3 (Mr. Junaid Ahmed) for receiving the amounts from Post Office, HKP Road Branch, Bangalore S/B Account bearing No. 2366174234 - Amount : Rs.28,32,584.25 together with accrued interest standing in Name of the Muneer Ahmed, on the file of the IV Addl. City Civil Judge, Mayo Hall, Bengaluru (CCH-21). Any person/s claiming right, title or interest of any nature shall raise their claim shall enter appearance either in person or through Advocate **on the 07.07.2022** failing which it will be presumed that no valid claims or objections subsist and the Court would proceed to complete the transaction, subject to compliance with the other formalities.

By Order of the Court, Deputy Registrar, City Civil Court, Mayo Hall Unit, Bangalore.

LEGAL AXIS, M.D. RAGHUNATH, P.S. SHAMED AHMED, & SKANDA KUMAR, Advocates
No. 109, 1st Floor, Dharamaraja Koil Street, Shivajinagar, Bangalore - 01.
Ph: 080- 41622691, 9845131550

IN THE COURT OF THE VI ADDL PRINCIPAL FAMILY JUDGE AT BANGALORE

G & W.C. No. 68/2022

Between: Alamelu, aged about 56 years, W/o Late Muniraju, #17/1, 1st Main, 1st Cross 1st Block, RT Nagar, Bangalore, 560032. ... **PETITIONER NO. 1**

Krupa M (MINOR) Represented by Guardian Petitioner No. 1, aged about 15 years, D/o Late T. Marappa, R/at #11/7 V Nagendra Halli main Road RT Nagar Bangalore -560032. Now R/at, #17/1, 1st Main, 1st Cross 1st Block, RT Nagar Bangalore-560032. ... **PETITIONER NO. 2**

AND: NIL ... RESPONDENTS

PETITION UNDER SECTION 7 & 8 OF G & WC ACT, 1890 FOR APPOINTMENT OF THE PETITIONER FOR GUARDIAN OF THE PERSON "KRUPA M" MINOR AND GRANTING PERMANENT CUSTODY

To, All concerned, Whereas, above named petitioner has made a petition to the court mentioned above, at Bangalore under section 7 & 8 of Guardians and Wards Act, 1890, for appointment of the petitioner for guardian of person 'KRUPA', MINOR, daughter of Late T Marappa and Late N Savithramma and for granting of permanent custody.

Interested parties are hereby warned to appear in this court in person or by a pleader duly instructed on **6th day of August 2022** at 11 'o' Clock in the morning to show cause against the petition failing which the matter will be heard and decided.

Given under my hand and the seal of the court this 3rd day of June 2022.

By order of the Court, Sheristedar, Family Court, Bangalore.

Address of the Advocate For Petitioners:
Smt. Sumaiya Rahman and Associates
001, Savoy Apartment, Coles Road, Bangalore-560005. Ph: 9980044100

IN THE COURT OF LV ADDL. CITY CIVIL AND SESSIONS JUDGE AT BENGALURU (CCH-56)

P & S.C. No. 370/2022

PETITIONERS: 1. Sri. Saikath Banerjee, S/o Late Madan Mohan Banerjee, aged about 46 years, **2. Smt. Sanjukta Bhattacharjee,** D/o Late Madan Mohan Banerjee, aged about 48 years, Both the petitioners are R/at No.883, 5th Cross, BSK 3rd Stage, 3rd Block, 3rd Stage, Bengaluru - 560 085.

-V/s-

RESPONDENT: NIL

PUBLIC NOTICE

The Petitioners herein have filed a Petition filed under Section 372 of the Indian Succession Act seeking grant of Succession certificate in their favour and to obtain schedule amounts in their favour pertaining to the following amounts and other reliefs and any other death claims of deceased Sri. Babloo Banerjee alias Sri. Babloo Bandopadhayay alias Sri. Bablu Banerjee alias Sri. Bablu Bandyopadhyay (died on 29-04-2021) by the class 2 heirs - Nephew (Petitioner-1) and Neice (Petitioner-2)

Take notice that the above said case is posted before this Hon'ble Court is posted on **15th July 2022** to decide the said petition at 11-00' Clock. Any person interested in respect of the above schedule amounts can appear either in person or through advocate on the said date and time, failing which, the said case will be decided as respondent NIL.

SCHEDULE

Sl. No.	Bank name and Branch	A/c type	A/c no.	O/s amount as on 27-12-2021
1	HDFC Bank, Banashankari, Bangalore	SB	50100050480213	17,82,126.96
2	UCO Bank, Manicktala, Kolkata	SB	05850100708975	7,27,773.80
3	SBI, Sasthitala, Kolkata	SB	10384029461	2,49,007.45
Sl. No.	**Post Office and Branch**	**A/c type**	**A/c no.**	**O/s amount No. as on 27-12-2021**
4	SBM Colony, Bangalore	FD-scss	4745332792	1,50,000.00
5	SBM Colony, Bangalore	FD-scss	3890666394	2,00,000.00
6	SBM Colony, Bangalore	FD-scss	4041205424	3,00,000.00
7	SBM Colony, Bangalore	NSC	3719980472	50,000.00
8	SBM Colony, Bangalore	NSC	3815914326	50,000.00
9	Narkeldanga, Kolkata	SB	5742532217	1,39,887.00
10	Narkeldanga, Kolkata	NSC	3922894269	40,000.00

Given under my hand and seal of the Court on 03-06-2022.

By order of the Court, Assistant Registrar, City Civil Court, Bangalore.

Advocate for Petitioner: **DESHAK LAW REIGNS**
Attorneys at Law Advocates & Corporate Consultants
No. 479, 2nd Floor, "Abhimaan Complex", Vinaya Marga, Siddhartha Nagara, Mysuru-570011.

DEUTSCHE BANK AG

Appendix IV [Rule 8 (1)] POSSESSION NOTICE

Whereas, the undersigned being the authorized officer of Deutsche Bank AG, India ("Bank") under the Securitisation and Reconstruction of Financial Assets and Enforcement of Security Interest Act, 2002 and in exercise of powers conferred under Section 13(12) read with rule 9 of the Security Interest (Enforcement) Rules, 2002 issued a demand notice dated **19/02/2022** calling upon the borrower **M/s. Sudha Silk House, M/s. Sudha Agencies, Mr. D V Shekar, Mr. D V Narendra Babu and Mrs. Uma Narendra Babu (Borrower)** to repay the outstanding amount as mentioned in the notice being **Rs. 13,94,42,015.62 (Rupees Thirteen Crore Ninety Four Lakh Forty Two Thousand Fifteen and Sixty Two Paise Only)**, within 60 days from the date of receipt of the said notice. The Borrower having failed to repay the amount, notice is hereby given to the Borrower and the public in general that the undersigned has taken symbolic possession of the property described herein below in exercise of the powers conferred on him/her under Section 13(4) of the said act read with rule 9 of the said act on this 06th day of June of the year 2022.

The Borrower in particular and the public in general is hereby cautioned not to deal with the property and any dealings with the property will be subject to the charge of the Bank for an amount of **Rs. 13,94,42,015.62 (Rupees Thirteen Crore Ninety Four Lakh Forty Two Thousand Fifteen and Sixty Two Paise Only)** and interest thereon.

Description of the Immovable Property

a) **Schedule**

All that piece and parcel of the entire premises bearing Municipal No. 274/16 (CITB No.274), 3rd Cross, Jayanagar, 1st block, Jayanagar, Bangalore – 560011 and bounded on: **East by :** Site No. 275, **West by :** Site No. 250, **North by:** Kanakanapalya Road, **South by:** Site No. 252 and 253. **b)** Also Hypothecation charge on Stock and Book Debts in favour of Deutsche Bank AG.

Date: 08.06.2022 Pankaj Gotawat
Place: Bengaluru **Authorized Officer, Deutsche Bank A.G.**

SYMBOLIC POSSESSION NOTICE

ICICI Bank | **Branch Office:** ICICI Bank Ltd. 4/10, Mythree Tower, Bommanhalli Hosur Main Road Bangalore- 560068

Whereas

The undersigned being the Authorized Officer of ICICI Bank Limited under the Securitisation, Reconstruction of Financial Assets and Enforcement of Security Interest Act, 2002 and in exercise of the powers conferred under section 13 (12) read with Rule 3 of the Security Interest (Enforcement) rules 2002, issued demand notices upon the borrowers mentioned below, to repay the amount mentioned in the notice within 60 days from the date of receipt of the said notice.

As the borrower failed to repay the amount, notice is hereby given to the borrower and the public in general that the undersigned has taken Symbolic possession of the property described herein below in exercise of powers conferred on him/ her under Section 13(4) of the said Act read with Rule 8 of the said rules on the below-mentioned dates. The borrower in particular and the public in general is hereby cautioned not to deal with the property and any dealings with the property will be subject to the charge of ICICI Bank Limited.

Sr. No.	Name of the Borrower/ Loan Account Number	Description of Property/ Date of Symbolic Possession	Date of Demand Notice/ Amount in Demand Notice (Rs.)	Name of Branch
1.	Anantha Padmanabha T V/ Anjanashree S/ LBBNG00001707155	Schedule 'A' Property All that piece and parcel of land bearing Municipal Khata No. 1208/7, 9, 13 (carved out of land being portions of Survey No.7, 9 and 13 of Gubbalala Village, Uttarahalli Hobli, Bangalore South Taluk), measuring 8, 26, 006, 50 (eight lakhs twenty six thousand six point five zero) Square Feet and bounded on the: East by: Private Property in Sy No. 10 &11 and Entry and Exit way West by : Remaining Land of Sy No. 13 &7 belonging to vendors to be developed by the First Vendor, private property and Entry and Exit way North by : Private Property Remaining Land of Sy No.7 & 9 South by: Private Property Sy No. 15 Flat details: Name of the project- Mantri Tranquil Building no. H Floor- 12th Apartment mo.- 1206 SBA- 1745 sqft/ Date of symbolic possession- 04.06.2022	27.12.2021/ Rs. 31,53,604.00/-	Bangalore

The above-mentioned borrowers(s)/ guarantors(s) are hereby given a 30 day notice to repay the amount, else the mortgaged properties will be sold on the expiry of 30 days from the date of publication of this Notice, as per the provisions under the Rules 8 and 9 of Security Interest (Enforcement) Rules 2002.

Date : June 08, 2022 **Authorized Officer**
Place: Bangalore **ICICI Bank Limited**

ಸ್ಥಾಪನೆ 1917

ಶ್ರೀ ಸೀತಾರಾಮ ಮಂದಿರಂ ಸೌಹಾರ್ದ ಸಹಕಾರಿ ನಿ.

ನೋಂದಾಯಿತ ಕಛೇರಿ: ನಂ 1067, ಪಟ್ಟಾಭಿರಾಮ ಶಾಸ್ತ್ರಿ ಗಲ್ಲಿ ಅಲಸೂರುಪೇಟೆ ಬೆಂಗಳೂರು–560002
ಆಡಳಿತ ಕಛೇರಿ: ನಂ 15 ಮತ್ತು 15/1 ಕೆನರಾ ಬ್ಯಾಂಕ್ ಮಹಡಿ ಮೇಲೆ 1ನೇ ಮುಖ್ಯರಸ್ತೆ ಎನ್.ಆರ್ ಕಾಲೋನಿ, ಬೆಂಗಳೂರು–560019.

ಕರ್ನಾಟಕ ಸೌಹಾರ್ದ ಸಹಕಾರಿ ಅಧಿನಿಯಮ, 1997ರ ಕಲಂ 44ರಡಿ ಸ್ಥಿರಾಸ್ತಿಗಳ ಜಪ್ತಿ ಪೂರ್ವ ಆದೇಶ ದಿನಾಂಕ .05.05.2022ರ ಬಗ್ಗೆ ಪ್ರಕಟಣೆ

ಈ ಮೇಲ್ಕಂಡ ಕರ್ನಾಟಕ ಸೌಹಾರ್ದ ಕಾಯ್ದೆ 1997ರ ಕಲಂ 39ರಡಿ ಶ್ರೀ ಎಂ.ಎ ಸಂಪಂಗಿರಾಮಯ್ಯ ಶೆಟ್ಟಿ ಮತ್ತು 3 ಜನ ಪ್ರತಿವಾದಿಗಳು ವಿರುದ್ಧ ಸಹಕಾರ ಸಂಘಗಳ ಉಪ ನಿಬಂಧಕರು ನಿ(441) ಸೌಹಾರ್ದ ಸಹಕಾರಿಗಳ ದಾವಾ ಪಂಚಾಯ್ತಿ ಸಂಖ್ಯೆ ಡಿ.ಆರ್.ಡಿ /ಕ.ರಾ,ಸೌ.ಸ.ನಿ.3/2022–2023, ನ್ಯಾಯಾಲಯ ದಲ್ಲಿ ದಾವೆ ದಾಖಲು ಮಾಡಲಾಗಿದೆ .

ಕರ್ನಾಟಕ ಸೌಹಾರ್ದ ಸಹಕಾರಿ ಅಧಿನಿಯಮ, 1997ರ ಕಲಂ 44ರಡಿ ಸ್ಥಿರಾಸ್ತಿಗಳ ಜಪ್ತಿ ಪೂರ್ವ ಆದೇಶವನ್ನು ದಿನಾಂಕ .05.05.2022ರಂದು ಪಡೆಯಲಾಗಿದೆ. ಈ ಕೆಳಕಂಡ ಷೆಡ್ಯೂಲ್ ಸ್ಥಿರಾಸ್ತಿಯನ್ನು ಷರತ್ತಿಗೆ ಒಳಪಟ್ಟು ಆದೇಶ ಪೂರ್ವಜಪ್ತಿಗೆ ಒಳಪಡಿಸಿ ಆದೇಶ ಪಡೆಯಲಾಗಿದ್ದು ಸಾರ್ವಜನಿಕರು ಈ ಸ್ಥಿರಾಸ್ತಿಯ ಬಗ್ಗೆ ಯಾವುದೇ ರೀತಿಯಲ್ಲಿ ವ್ಯವಹರಿಸಬಾರದೆಂದು ಈ ಮೂಲಕ ಪತ್ರಿಕಾ ಪ್ರಕಟಣೆ ನೀಡಲಾಗಿದೆ.

ಆಸ್ತಿಯ ವಿವರ ಕೆಳಕಂಡಂತೆ ಇರುತ್ತದೆ

ರಾಮನಗರ ಜಿಲ್ಲೆ ಮತ್ತು ತಾಲ್ಲೂಕು, ಬಿಎಂಆರ್‌ಡಿಎ ವ್ಯಾಪ್ತಿಯಲ್ಲಿದ್ದು, ಬಿಡದಿ ಹೋಬಳಿ, ಹೆಜ್ಜಾಲ ಗ್ರಾಮದಲ್ಲಿರುವ ಸ್ಥಿರಾಸ್ತಿ ಸ್ವತ್ತು ಖಾಲಿ ನಿವೇಶನ ನಂ. 23/9, ಪಿಐಡಿ ನಂ. 152900402001120324, ಜುಡಿಷಿಯಲ್ ಲೇಔಟ್ – ಹೆಜ್ಜಾಲ ಹೆಚ್ಚುವರಿ ಬ್ಲಾಕ್‌ನಲ್ಲಿದ್ದು, ಇಂಡಿಯನ್ ಡೆವಲಪ್‌ಮೆಂಟ್ ಪ್ರೈ.ಲಿ. ಲೇಔಟ್‌ನಲ್ಲಿ ಸರ್ವೆ ನಂ. 11/ಪಿ2, ಮಂಚನಾಯಕನಹಳ್ಳಿ ಗ್ರಾಮ ಪಂಚಾಯಿತಿ ಖಾತಾ ನಂ. 201/9/23/9, ಅಂಗೀಕೃತ ಬಡಾವಣೆಯ ಯೋಜನೆಯು ಸರ್ವೆ ನಂ. 9/ಪಿ7, 10, 11/ಪಿ2, 16/5ಬಿ, 17/4, 75/1, 76, 77/1, 77/2, 78 ಮತ್ತು 94ರಲ್ಲಿ ರಚಿತವಾಗಿದ್ದು, ಅಳತೆ ಪೂರ್ವದಿಂದ ಪಶ್ಚಿಮಕ್ಕೆ (22.22+24.30)/2 ಮೀಟರ್‌ಗಳು, ಉತ್ತರದಿಂದ ದಕ್ಷಿಣಕ್ಕೆ : 18.29+20.54)/2 ಮೀಟರ್‌ಗಳು, ಒಟ್ಟು ಅಳತೆ 451.60 ಚದರ ಮೀಟರ್ ಗಳು ಅಥವಾ 4861.025 ಚದರ ಅಡಿಗಳು ಹಾಗೂ ಇದಕ್ಕೆ ಚೆಕ್ಕುಬಂದಿ–

ಪೂರ್ವಕ್ಕೆ: ರಸ್ತೆ, ಪಶ್ಚಿಮಕ್ಕೆ: ಸೈಟ್ ನಂ. 23/ಬಿ
ಉತ್ತರಕ್ಕೆ : ಸೈಟ್ ನಂ. 23/10 ಮತ್ತು ಖಾಸಗಿ ಸ್ವತ್ತು ದಕ್ಷಿಣಕ್ಕೆ : ರಸ್ತೆ.

ಅಧಿಕೃತ ಅಧಿಕಾರಿ
ಶ್ರೀ ಸೀತಾರಾಮ ಮಂದಿರಂ ಸೌಹಾರ್ದ ಸಹಕಾರಿ.ನಿ. ಪರವಾಗಿ

PUBLIC NOTICE

It is hereby notified that, my clients have agreed to purchase the Schedule property from its owner Sri. T.R. Santhosh S/o Sri. T.G. Ramamohan, residing at: No.202, Sri Sai Siri, G-002, 4th Cross, 2nd Block, Jayanagar East, Bangalore.

Apart from the said Owner, if any other person/s have any manner of right, title and or interest or claim or charge or lien over the Schedule property or otherwise have any lawful objection/s for sale of the Schedule Property by the aforesaid Owner, they are hereby called upon to file their objection/s in writing, along with the photocopies of documents on which they rely, with the undersigned, within 14 days from the date of publication of this notice. Objection/s received thereafter will not be binding on my clients.

SCHEDULE

All that piece and parcel of the residential property bearing Municipal No.13 (PID No.49-10-13) & No.13/1 (PID No.49-10-13/1), measuring East to West 90 ft and North to South 30 ft, situated at 4th Main Road, KG Nagar, Bangalore and bounded on:

East by : Conservancy
West by : Public Road
North by : House of Sri.Puttaswamaiah (formerly belonged to Sri.Venkanna Bhatta)
South by : House of Vadiraj and others (formerly belonged to Grandige Angadi Rudrappa, Sulkunte Veerabhadrappa and others)

Sd/- Goutam Chand S.F
Advocate
Goutam Associates
No.60, 2nd Floor, Kanakapura Road, Basavanagudi, Bangalore – 560 004

PUBLIC NOTICE

My client, Miss. Madhura Vadlamudi Chandrashekar D/o V.S. Chandrashekar, residing at No.12, 24th Main, 1st Phase, J.P. Nagar, Bengaluru-560 078, has lost or misplaced her original educational certificate of 10th ICSE Marks Card, Index Number T/4289/012, Passing Year 2013, Ebenezer International School, Document ID.40022872, 12th PUC Marks Card, Document ID.459296, MBBS 1, 2, 3 & 4 RGUHS Marks Cards bearing Document IDs.15M1725 and unable to trace the same in-spite of her best efforts and has been irretrievably lost. Police Complaint to this effect has been lodged vide LOST Report No.0238521/2022 dated 05/06/2022, Bengaluru City Police Unit.

Any person/s finding or in possession of the above mentioned educational certificates same may please hand over the same either to Miss. Madhura Vadlamudi Chandrashekar at the above mentioned address or to the undersigned.

Prathap K., Advocate
DS Counsels
Unit : 214, 2nd Floor, Richmond Towers, Richmond Road, Bengaluru -560025.
Mobile: 9742798422

PUBLIC NOTICE

This is to inform, the general public that my client **M/s. SreeReddy Properties** intends to enter into a Joint Development Agreement for development of the property mentioned in the Schedule below with Mr.N.Ramesh S/o. Sri.R.Narayanappa.

Any one having any objections for the said joint development can lodge his/her objections with the documentary proof in support of their claim to the Schedule Property within **15 days** from the date of publication of this notice. If no objections received, my client would proceed with the said deal.

SCHEDULE

All Piece and parcel of the Property bearing **katha No.121 situated at Ramaswamypalya, Kacharakanahalli Dhakle, Kasaba Hobli, BBMP ward No.87, Now BBMP Ward No.28 Bangalore North Taluk** Measuring East to West: 68 Feet and North to South: 22 Feet and bounded on :-

East by : Property belongs to Shri.Jagadeesh
West by : Road
North by : House Belong to Poojappa
South by : House Belong to Nanjundappa

INDUDHARA SU, Advocate
#17, First Floor, Vajhranga Tower, Aralimara Bus stop, Andrahalli, Bangalore-560091
Mobile: 9900774052

PUBLIC NOTICE

This is to inform all and whomsoever it may concern that my client is intending to purchase the schedule property from its present owner **Sri K Girish** S/o late Sri R Krishnamurthy, aged about 36 years, residing at No.20, Devaki Nilaya, 4th Block, Dodda bommasandra, Vidyaranyapura Post, Bangalore – 560 097. Now, my client is intending to avail loan from the Banks / Financial institutions by mortgaging the schedule property.

If any other person/s has/have any manner of right, title, interest, demand, claim, charge or lien over the schedule property, they are hereby requested to file their objections to the Sale transaction & Mortgage of the said property to the Financial Institutions / Banks and shall inform/object the same in writing along with the photocopies of the documents relied for such claim/objections, through the registered post with acknowledgement due to the undersigned **within 10 days** from the date of publication of this notice.

If no valid claim/objection is received by the undersigned as aforesaid, my client shall proceed to purchase the schedule property by availing loan from the Banks / Financial Insitutitons by mortgaging the schedule property deeming that no one else has/have any manner of right or claim or interest whatsoever over the schedule properties.

SCHEUDLE PROPERTY

All that piece & parcel of the Eastern portion of the residential property bearing No.146/1-1, (Old No.146/1) (PID No.5-88-146/1-1), measuring East to West 17 ft. and North to South 19 ft., situated at Vyalikaval Extension, 11th Cross, Malleshwaram, Bangalore and is bounded on the: **East by :** Property No.142; **West by :** Property belongs to K Srinivas; **North by :** Property belongs to Papamma; **South by :** Passage and thereafter property belongs to G V Ramana Murthy (earlier belongs to Ramesh & Prema)

RAGHAVENDRA P HOGADE ADVOCATE
No.186/B, 1st Floor, Sirur Park Road, Behind Nataraj Theatre, Seshadripuram, Bangalore – 560 020

PUBLIC NOTICE

This is to inform the general public that, my clients **(1)** Sri Sadananda Patil R, S/o Rajashekhara and **(2)** Kum. Swasti .S, D/o Sadanand Patil, both R/of No.73, 4th Cross, Central Excise Layout, Bhoopasandra, R.M.V. II Stage, Bengaluru-560 094, are interested to purchase the below mentioned property from **Smt. Chikkamma T,** W/o Papaiah H, R/of No.137, Besthara Street, 4th Cross, Yelahanka, Bengaluru-560 064, for valuable sale consideration and accordingly interested to get the sale deed.

If anybody has / have any right, title or interest over the said property, may contact the undersigned with their respective right, title and interest in the property with documentary proof within **15 days** from the date of this public notice. If anybody has not raised any claim or right over the property, my client proceed with the matter in getting the registered sale deed from her.

SCHEDULE

All that piece and parcel of the properly bearing old Sy.No.37/1, new Sy.No.37/43 measuring 1 acre 20 guntas, situated at Gejjadahalli Village, Madhure Hobli, Doddaballapura Taluk, Bengaluru Rural District and the same is bounded on the **East by:** land bearing Sy. No.37/45, **West by:** land bearing Sy.No.37/1, **North by:** land bearing Sy.No.37/44; **South by:** Road.

Y. SUBRAMANI, Advocate
No. M-6, "Pranava Complex",
5th Cross, Malleshwaram,
Bangalore-560003.
Date: 07-06-2022

PUBLIC NOTICE

This is to inform the general public that, my clients **(1)** Sri Sadananda Patil R, S/o Rajashekhara and **(2)** Kum. Swasti .S, D/o Sadanand Patil, both R/of No.73, 4th Cross, Central Excise Layout, Bhoopasandra, R.M.V. II Stage, Bengaluru-560 094, are interested to purchase the below mentioned property from **Smt. Chandramma,** W/o Ramakrishnappa, R/of No.43, 1st Cross, Chamundi nagar, R.T. Nagar, Bengaluru-560 032, for valuable sale consideration and accordingly interested to get the sale deed.

If anybody has / have any right, title or interest over the said property, may contact the undersigned with their respective right, title and interest in the property with documentary proof within **15 days** from the date of this public notice. If anybody has not raised any claim or right over the property, my client proceed with the matter in getting the registered sale deed from her.

SCHEDULE

All that piece and parcel of the properly bearing old Sy.No.37/1, new Sy.No.37/44 measuring 1 acre 20 guntas, situated at Gejjadahalli Village, Madhure Hobli, Doddaballapura Taluk, Bengaluru Rural District and the same is bounded on the **East by:** land bearing Sy. No.37/45, **West by:** land bearing Sy.No.37/1, **North by:** land bearing Sy.No.36; **South by:** land bearing Sy.No.37/43.

Y. SUBRAMANI, Advocate
No. M-6, "Pranava Complex",
5th Cross, Malleshwaram,
Bangalore-560003. Date: 07-06-2022

PUBLIC NOTICE

My client by name **SMT. DEEPIKA R.** Wife of Harish N.L. aged about 30 years R/at No 65, Binnamangala village, Nelamangala town, Bangalore rural District has lost the original registered sale deeds in respect of Site No. **65 K.M No. 239/65/02** Katha No. **150300701900201863** which is registered at Nelamangala sub-Register vide **documents No. NMG-013368-2018-19** which was executed in favour of my father Rajanna by one Sri. Suresh M. was lost the page **No. 7 & documents No. NMG-013015-2017-18** which was executed in favour of Suresh.M by one smt SIDDAGANGAMMA was lost the page **No. 7** unfortunately. In this regard a police complaint was lodged at Nelamangala town police and they have endorsed the same in **GSC No. 422/2022.** If any one get the same may kindly be hand over to the above said office/police station and also to my client. If any person misuse the said Original sale deeds then, they will be prosecuted as per the law.

KANAKARAJU .G.N & JAGADEESH .G.L
ADVOCATES
1st Floor, Binnamangala Main Road, Near HP Petrol Bunk, Nelamangala, Bangalore Rural Dist-562123.
Mob: 9880739688 & 9900680381

EAST COAST RAILWAY

e-Tender Notice No. SNTPVSKPOT0122VPT 14LEVER, Date: 02.06.2022

Name of the Work: INSTALLATION, TESTING AND COMMISSIONING OF PANEL INTERLOCKING (PI) (INDOOR & OUTDOOR) AT 14 LEVER GOOMTY YARD OF VISAKHAPATNAM PORT TRUST (VPT) YARD AT VISAKHAPATNAM.

Approx cost of the work: ₹17,52,476/-, EMD: ₹35,100/-, Completion Period of the work: 90 Days.

Date & time of Tender Opening/Closing: 24.06.2022, 1200 hrs.

No manual offers sent by Post/Courier/Fax or in person shall be accepted against such e-Tenders, even if these are submitted on firm's letter head and received in time. All such manual offers shall be considered invalid and shall be rejected summarily without any consideration.

Complete information including e-Tender documents of the above e-Tenders is available in website **http://www.ireps.gov.in**

Note:- The prospective tenderers are advised to revisit the website 7 days before the date of closing of tender to note any changes/ corrigenda issued for this tender.

Dy. Chief Signal & Telecom Engineer(Project)/ Visakhapatnam
PR-31/CF/22-23

BEFORE THE COMMERCIAL COURT, AT BANGALORE (CCH-88)

Commercial O.S. 417 / 2022

PLAINTIFF : N. Visalakshi, W/o Sri. Rudraprasad, #51/20, Osborne Road, Bengaluru - 560 042.

Vs

DEFENDANTS : M/s. S.A. Enterprises and three ors.

SUMMONS TO THE DEFENDANTS BY WAY OF PAPER PUBLICATION

1. M/s. S.A. Enterprises A Partnership Firm having its Head Office, At # 1, Ground Floor, 12th Main Road, Brindavan Nagar, SBM Colony, Bengaluru - 560 054.

2. Mr. Shreyas .M.B, Office at # 1, Ground Floor, 12th Main Road, Brindavan Nagar, SBM Colony, Bengaluru - 560 054.

3. Mr. Ajay .N, Office at #1, Ground Floor, 12th Main Road, Brindavan Nagar, SBM Colony, Bengaluru - 560 054.

4. Mrs. K. Uma Maheshwari, Office at # 1, Ground Floor, 12th Main Road, Brindavan Nagar, SBM Colony, Bengaluru - 560 054.

A. Whereas the Plaintiff herein has instituted the above suit against you for ejectment and recovery of arrears and mesne profits of Rs. 14,00,000/- (Rupees Fourteen Lakhs Only) and Rs. 8,40,000/- (Rupees Eight Lakhs Forty Thousand Only). You are hereby summoned to appear in this court (CCH-88, COMMERCIAL COURT AT BANGALORE) in person or by a pleader **on 28.06.2022 at 11.00 a.m**, failing which the suit will be determined exparte against you.

SCHEDULE

All that piece and parcel of the property bearing No. 1/3, Ground Floor, Mezzanine Floor & First Floor, Church Street, Bengaluru-560 001, measuring 2327 Sq.Ft and bounded on:

East: Property No. 1/2 belonging to the Plaintiff, **West:** Private Property, **North:** Road, **South :** Private Property.

Given under my hand and seal of the court this 06.06.2022.

By Order of the Court, Sheristedar, City Civil Court, Bangalore.

Advocate for Plaintiff : **LEGAL AXIS**
M.D. RAGHUNATH, Advocates
109, 1st Floor, Dharmaraja Koil Street, Shivajinagar, Bangalore - 01.

North Eastern Railway

E-Tender Notice No. N-235-62 Tele Tender-06-2022

Dy. Chief Signal & Telecom Engineer/ Tele/HQ, N. E. Railway, Gorakhpur for and on behalf of President of India invites E-Tender for the following works from the contractors having sufficient experience as per eligibility criteria mentioned in tender document.

1. Tender No. & Date : N-235-62 Tele Tender-06-2022, 2. Name of Work : Extension of Telecom & Railnet facilities alongwith replacement of over aged ISDN Intercom System by IP Communication System at 2 BN RPSF, Rajahi Camp, Gorkahpur, **3. Tender value :** ₹ 22,76,322.73 (Rs. Twenty Two Lakh, Seventy Six Thousand, Three Hundred, Twenty Two and Seventy Three Paisa), **4. Earnest Money :** ₹ 45,500/-, **5. Validity of Earnest Money after Opening of Tender :** 45 Days, **6. Validity of Offer :** 45 Days, **7. Place, Date & Time of Closing & Opening of Tender :** Office of the DSTE/Tele, N.E. Rly., Gorakhpur, 06.07.2022 at 15:00 hrs., **8. Completion period :** 4 months, **9. Website were details of the Tender Notice and Documents are available : www.ireps.gov.in, 10.** For any changes of Tender, please check on internet website for corrigendum of the original Tender Notice. **11. (1)** Earnest money is to be paid through only payment modes available on **http://www.ireps.gov.in** portal like Net Banking, Debit Card, Credit Card etc. Manual payments like Demand Draft, Banker Cheque, Deposit Receipt, FDR etc. are not allowed. **(2)** The manual offers are not allowed against the tender and any such manual offers received shall be ignored. **12.** The tenderers/ bidders must have class-III digital signatures & must have to register on IREPS portal. Only registered tenderers/bidders can participate on e-tendering. **13.** All relevant papers must be uploaded at the time of participating in tendering process. **14.** Detailed tender notice, eligibility criteria, terms & conditions are available at website **http://www.ireps.gov.in. 15.** Tenderer should specify the make and model of the material to be supplied against schedule item no. A-4, A-8, A-9, A-17, B-1, B-6 & B-7 on Annexure-VII and also fill up the Compliance/Deviation Column for all the items on Annexure-VII with the offer for Technical Evaluation. **16.** Tenderer should submit the valid TEC approved certificate for the offered IP Communication System against schedule item no. B-1 with the offer. **17.** Standard format of the certificate to be submitted by the bidder is enclosed as Annexure-V. Non submission of a copy of certificate by the bidder shall result in summarily rejection of his/their bid.

Dy. Chief Signal & Telecomm Engineer/Tele/HQ, Gorakhpur
CPRO/Sig-14

About any Passenger Amenity complaint SMS on Mob. No. 09794845955

Do not travel with inflammable article in train

QuoteExpress
IF YOU'RE GOING THROUGH HELL, KEEP GOING
WINSTON CHURCHILL

IN THE COURT OF THE CITY CIVIL JUDGE, AT BENGALURU (CCH-74)

P & SC. 25031 / 2022

IN THE MATTER OF THE ESTATE OF LATE SRI KRISHNA

Petitioners : 1. Smt. Jeevitha .K, D/o. late R. Krishna, W/o. Sri Mohan Raj, Aged about 26 years, R/at. No. 152, 9th Cross, Lalbagh Fort Road, Doddamavalli, Bengaluru - 560 004.

2. Sri Ajesh Kumar .K, S/o. late R. Krishna, aged about 29 years, R/at. No. 75, Sangeetha Karangi, Hanuman Layout, Yadavanahalli, Attibele Hobli, Anekal Taluk, Bengaluru - 562 107.

V/s

Respondent : Nil

Whereas the Petitioner herein has instituted the above petition UNDER SEC. 370 and 372 OF THE INDIAN SUCCESSION ACT, any person interested shall lodge their objections before the 73rd Addl. City Civil Judge Mayo Hall, Bangalore @ 11.00 A.M in person or by a pleader **on 6th day July 2022** failing which the petition will be determined as there are no objections.

Given under my hand and seal of the court this 06.06.2022.

By Order of the Court, Deputy Registrar, City Civil Court, Mayo Hall Unit, Bangalore.

Advocate for Petitioner :
LEGAL AXIS, M.D. RAGHUNATH, & SKANDA KUMAR, Advocates
No. 109, 1st Floor, Dharamaraja Koil Street, Shivajinagar, Bangalore - 01.

IN THE COURT OF THE III ADDITIONAL CIVIL JUDGE BENGALURU RURAL

M.A. No. 92 / 2021

Between: Arogyaswamy, S/o. Antonyswamy, aged about 50 years, residing at No. 533/27, 2nd Cross, 3rd Main, Near Pattaladamma Temple, Bilekahalli, Bengaluru - 560 076. **...Appellant**

And : Syed Azam **...Respondent**

SUMMONS TO RESPONDENT

SYED AZAM S/o. late Syed Ameer, Aged about 49 years, R/at. No.58, 2nd Main, 16th Cross, Gopalappa Badavane, Lakkasandra, Bengaluru - 560 030.

Take notice that the above appeal filed against you by the Appellant call for records in O.S. No.147/2020, on the file of the Addl. City Civil Judge and JMFC, Hosakote, Bengaluru Rural District and also to set aside the order dated 29.09.2021 on I.A.No.V in O.S.No.147/2020 passed by the Learned Addl. Civil Judge and JMFC, Hosakote, Bengaluru Rural District. The hearing of the said case is fixed to be held **on 01.07.2022.** You are hereby directed to appear on that day before the court personally or through advocate failing which the matter will be determined as ex-parte.

Given under my hand and seal of the court on this 04.06.2022.

By Order of the Court, Chief Ministerial Officer, Bangalore Rural Dist, Bangalore.

Advocate for Appellant :
S. Ramesha, Advocate
No.17/2, 2nd Cross, Shankarmutt Road, Shankarpuram, Bengaluru - 560 004.

PUBLIC NOTICE

My client, Smt. Prabhavati, W/o Jagadish S, Residing at No.530/550, 12th B Main Road, 1st Cross, Marenahalli, J.P Nagar, Bengaluru-560078, is intending to purchase property bearing Site No.721, BDA Layout Formed in Anjanapura 6th Block, measuring East to West 9 meters and North to South 12 meters, totally measuring 108 sq.meters, more fully described in the Schedule herein below, from Smt. Noor Jahan, W/o Syed Ismail, Residing at No.99/2, 1st Cross, Mythri Super Market, Opp. Anjaneya Temple, Taverekere, Bengaluru South, Taverekere, Bengaluru-560029, who claims to be the absolute owner of the Schedule Property and apart from her, no other person/s has/have any right, title, interest and/or claim/s in or upon the Schedule Property. If any person/s has/have any claims, right, title and/or interest in or upon the same, the same may be intimated to me within 15 days from the date of this publication along with documents in support thereof. If no tenable objections are received within the said period, my clients will proceed to complete the transaction, deeming that there are no claims or objections whatsoever.

SCHEDULE PROPERTY

All the piece and parcel of property bearing Site No.721, BDA Layout Formed in Anjanapura Township Block VI, allotted vide BDA allotment Order No. **BDA/DS-2/721/BLK-VI/AP/2002-2003,** dated 01/10/2002, measuring East to West 9 meters and North to South 12 meters, totally measuring 108 sq.meters and bounded on:

EAST BY: Site No. 722, WEST BY: Site No. 720, NORTH BY: Site No. 716, SOUTH BY: Road.

KIRAN THIRUMALESH J., Advocate
#1228, 20th Main, 2nd A Cross, 2nd Phase, J.P. Nagar, BANGALORE-560078.
PH: 8095344722, Email: ktjeddu@gmail.com

PUBLIC NOTICE

General Public is informed that, **Smt. Anitha W/o Sri Krishnappa,** residing at No.52, Janatha Colony, Kodlipura, Bangalore- 560107, has lost the original documents i.e., Original Sale deed dated 04.06.2007 No.ABL-1-01292/2007-08 CD No.ABLD4, SRO- Athibele executed by V.Sudarshan Reddy & others in favour of Hemanth Bijur Anant, pertaining to Site No.122, Khata No.1004/122, Formed in Sy No. 190/p4 & others, situated at Balluru Village, Attibele Hobli, Anekal Taluk, Measuring east to west 40 feet and north to south 30 feet. A Complaint is lodged in Police on dated: 07.06.2022. Finders may return the same to the above said Police Station or contact me within **15 days** in below address.

SRI PRASHANTH KUMAR. K, BA., LLB., Advocate and Legal Consultant,
No.365, 1st Floor, 57th C Cross, Rajajinagar 3rd Block, Bangalore-560 010.

PUBLIC NOTICE

My Client **M/s. Cyma Exports Pvt. Ltd.,** having as registered office at No. 201, Unique Centre, 15, Waterfield Road, Bandra West, Mumbai-400 034 Are the absolute owners of the property bearing Corporation No. 21, Vittal Mallya Road, formerly known as Grant Road, Bengaluru-560 001, Bounded on the North by Vittal Mallya Road, South by premises Nos. 23 and 24, Lavelle Road, East by premises No. 20, Grant Road, No. 25, Lavelle Road, West by premises No. 22/1, 22/2, 22/3, 22/4, Vittal Mallya Road, measuring 85412 Sq.ft, i.e., 7938 Sq.Mtrs., having purchased the same from Mr. Kali Dinshaw Cawasji and Smt. Allu Dinshaw Cawasji by means of a sale deed dated 15/02/1979 which has been registered as Document No. 3317 in Book No.1, Volume No. 1995 in the office of the Sub-registrar Shivajinagar, Bengaluru.

My client have irrecoverably lost the Sale Deed dated 15/02/1979.

This is to inform the public that no persons other than my client have any authority to deal with the aforesaid Sale Deed in any manner.

RUDRESH .G.V, Advocate
SH Law Associates, No. 41, 1st Floor, 2nd Main Road, Vyalikaval, Bengaluru-560 003.

PUBLIC NOTICE

It is hereby notified that our client is proposing to purchase the property described in the schedule hereunder, from its owners **Ramesh Chandra Agarwal and Meera Agarwal.**

If any, individual, institution or any person has any subsisting claim, right or title in respect of the schedule property, such person may contact the undersigned **within two weeks** from the date of publication of this notice with all relevant documents supporting such claim. If no such claims are presented within the time stipulated our client will proceed to purchase the Schedule Property and it shall be deemed that the same is free from all claims and encumbrances.

SCHEDULE PROPERTY

Residential Apartment bearing No. S-01 in the 2nd Floor, measuring 1600 Sq. Ft. of super built-up area, consisting of 3 bedrooms bearing BBMP Property khatha No.1542/70/7/S-1, including proportionate share in the common areas in the residential apartment complex known as **"ALCONS PEARL"**, along with 469 Sq. ft. of undivided share, right, title, interest and ownership in and constructed on property bearing BBMP Khatha No.1542/70/7 ,situated at Thindlu Village, Yelahanka Hobli, Bangalore North Taluk , (Formed out of residentially converted land Bearing Sy No.70/7, situated in Thindlu Village, Yelahanka Hobli, Bangalore North Taluk) now coming within the jurisdiction of BBMP, Vidyaranyapura Ward, Bangalore North totally measuring 9801 square feet and bounded on the: **East by :** Road and private property; **West by :** Road, **North by :** Remaining part of Sy No.70/7, **South by :** K Veeranna Property.

VIJAY KASHYAP S, Advocate
1215, 5th Cross, 1st Phase J P Nagar, B'lore- 78

PUBLIC NOTICE

Notice is hereby given to the general public that my client **Mr. Pardeep .T** is intending to purchase all that piece and parcel of the site bearing N0. 8, Katha No. 27/8, Property No. 572, Sl. No. 219, situated at Kalkere Village , BBMP Ward No. 26, K.R Puram Hobli, Bangalore East Taluk, measuring in all 1395 Square feet from the present owner, **Shanmuga Priya .P W/o. Late Pradeep Kumar.B.**

Any person/s having any objection over the right/title/interest or claim in respect of the above mentioned property may approach the undersigned along with the documentary proof /evidence **within a week** from the date of this publication, else, my client shall proceed further to complete the sale transaction, if any objections received post the stipulated time mentioned in this notice will be considered as waived and / abandoned.

06.06.2022 **Sd/- Shrihari. H. Arkachari**
Bengaluru **Chithralekha H.R., Advocates,**
 # G-2, Vishwas Tulip Aappartment, 17th Cross, 8th Main, Muthyalanagara, Bengaluru- 560 054.
Mob. 9886038738, 9019100999.

GOVERNMENT OF ANDHRA PRADESH DEPARTMENT OF FISHERIES

Advertisement No.789/C/2022 **Date: 08.06.2022**

Leading vendors are invited for the following requirement:

1. Expression of Interest - Supply of fully modified 4-wheeler & 3-wheeler vehicles
2. Request for Proposal (RFP) - (i) Promotion of branding and CRM for 'Fish Andhra' Brand (ii) Co-branding partnership with AFCOF (iii) Selection of agency for establishment of Fish Retail Outlets.

The detailed documents can be downloaded from the website of **https://tender.apeprocurement.gov.in** and **www.fisheries.ap.gov.in** from 09.06.2022 and the last date for submission of bid is 24.06.2022. contact : email: **apfisheriestender@gmail.com**

Sd/- Commissioner of Fisheries

DIPR No.1116PP/CL/ADVT/1/1/2021-22, Dt: 07/06/2022

THE PAVAGADA SOUHARDA MULTIPURPOSE CO-OPERATIVE LIMITED.,

Administrative Office: No.12, 2nd Floor, 3rd Cross, MCECHS Layout, Dr.Shivaramakarantha Nagar, Hegdenagar, Bangalore-560 077, Ph: 080-28444449 Email: Pavagadaho1@gmal.com
Rajajinagar Branch, 16/1, 2nd Main Road, Subramanya Nagar, Rajajinagar, Bangalore -560010, Ph: 080-23129900 /9538877240 Email- pavagadarjnagar2@gmail.com

POSSESSION NOTICE — Rule 8(1) (For Immovable Property)

Whereas...The undersigned being the authorized officer of the **The Pavagada Souharda Multipurpose Co-Operative Ltd Rajajinagar Branch,** (name of the institution) under the Securitisation and Reconstruction of Financial Assets and Enforcement of Security Interest Act 2002 (54 of 2002) and in exercise of powers conferred under Section 13(2) read with Rule 3 of the Security Interest (Enforcement) Rules, 2002 issued a Demand Notice dated **08.03.2022** calling upon the **BORROWERS / MORTGAGORS / GUARANTORS : 1. Smt. Bhagyamma B** W/o Bhaskar L, #35/1, 13th Cross, Sallapuradamma Temple Road, Sallapuradamma Layout, Sunkadakatte, Bangalore-560091, **2. Bhaskar L** S/o Lakkappa, #35/1, 13th Cross, Sallapuradamma Temple Road, Sallapuradamma layout, Sunkadakatte, Bangalore-560091, **Guarantors : Sujith Kumar Singh** S/o Paramathmanand Singh, #12/14, Srigandha Kavalu, Sallapuradamma layout, Sunkadakatte, Bangalore-560091 to repay the dues mentioned in the notice being of **A/c No.SL-62 Rs. 16,44,622=00 (Rupees Sixteen Lakh Forty Four Thousand Six Hundred and Twenty Two Only) as on 28.02.2022** within 60days from the said notice.

The borrower having failed to repay the amount, notice is hereby given to the borrower and the public in general that undersigned has taken possession of the property described herein below in exercise of powers conferred on him under sub section (4) of Section 13 of Act read with Rule 8 of the Security Interest Enforcement Act rule 2002, on this the **07/06/2022.**

The borrowers in particular and the public in general are hereby cautioned not to deal with the property and any dealings with the property will be subject to the charge of **The Pavagada Souharda Multipurpose Co-Operative Ltd Rajajinagar Branch,** for an amount of **A/c No.SL-62 Rs. 16,44,622=00(Rupees Sixteen Lakh Forty Four Thousand Six Hundred and Twenty Two Only) as on 28.02.2022** and interest/cost/expenses thereon.

The borrower's attention is invited to provisions of sub section (8) of Section 13 of the Act, inrespect of time available, to redeem the secured assets.

DESCRIPTION OF THE IMMOVABLE PROPERTY

All that piece and parcel of bearing Site No.104, formed in Assessment No.89, V.P. Katha No 150 of Srigandadakavalu Village, Gramatana, Yeshwanthapura Hobli, Bangalore North Taluk, presently property comes within the limits of BBMP, Ward No 73, Bangalore for measuring East to West 50 feet and North to South (18+21)/2 feet for total measuring 975 sq.feet and bounded by East by: Doddiah's Property, West by: Road, North by: Pillappa's Property, South by: L. Bhaskar's Property.

Date : 07.06.2022 **Sd/- Authorised Officer**
Place : Bengaluru **The Pavagada Souharda Multipurpose Co-op. Ltd.,**

PUBLIC NOTICE

The general public at large are hereby notified that our Client has negotiated for purchase of the Schedule Property described hereunder from its owners **Lathika Ravi Singorelli & Archana Janardhanan,** and our Client intends to conclude the said transaction. As such any person(s) having any claim whatsoever over the Schedule Property are hereby called upon to file their objections, claims, if any, alongwith supporting documents to the below mentioned address within **14 (fourteen) days** from the date of this notice. If no objections/claims are received within the said period, our Client shall proceed as bonafide purchaser to conclude the sale transaction by paying the entire sale consideration amount and getting the sale deed registered in his favour.

SCHEDULE

All that piece & parcel of immovable property bearing **No. 18/199,** portion of Older No. 18 and much Older No. 5, current PID No. 75-44-18/199 situated at **Cambridge Road, Halasuru, Bengalooru-560 008,** measuring East to West: 118.3 ft. & North to South: 80 9464 sft., alongwith building consisting of ground, first & second floors, measuring 4104.70 sft. built-up area on each floor, bounded on the : **East: Cambridge Road, West: Ranka Court Road, North: Cambridge Road Cross & South: Ranka Court Children Park.**

(G.S. Prasanna Kumar)
Advocate,
#9, 2nd Main, Srikantan Layout, Crescent Road, High Grounds, Bengalooru – 560 001
Email: lincandco@gmail.com

STATE BANK OF INDIA

Retail Assets Central Processing Centre (RACPC) - III,Banaswadi
Maruti Mansion, 7M -422, 80 Feet Road, Kalyan Nagar, Bengaluru -560043, TEL No: 080 -25943791/92, FAX No: 080 -25943793, E-mail Id: sbi.15628@sbi.co.in

POSSESSION NOTICE

Under Rule 8(1) (For Immovable Properties)

No.GWR/13398/HL/1907, A/c. Nos. HTL 40239719049
Suraksha - 40243825563

WHEREAS, the undersigned being the Authorised Officer of **State Bank of India** under the Securitisation and Reconstruction of Financial Assets and Enforcement of Security Interest Act, 2002 and in exercise of the powers conferred under section 13(12) read with Rule 3 of the Security Interest (Enforcement) Rules, 2002 issued a Demand Notice dated **16.03.2022** calling upon the Borrower/Mortgagor**, Shri Amit Kumar,** S/o Shri Umesh Chandra Mishra, Quarters No.D/76, Urjanagar Colony, Tehlirampur Village, Tamnar – 496107, **Also at:**(i) Flat No.309, Block – 'A', 6th Avenue, Gour City -I, Greater Noida, Utter Pradesh (ii) Flat No.105, First Floor, 'Parth Oyster', Jakkur Gramatana, Yelahanka Hobli, Bengaluru – 560064 (iii) Shrinagar Lakharav, Siwan, Bihar – 841226, **Office Address:Shri Amit Kumar,** M/s Nina Percept, 15, August Kranti Marg, Panchsheel Park North, Sarvapriya Vihar, New Delhi – 110017, to repay the amount mentioned in the notice being **Rs.1,01,26,220/- (Rupees One Crore One Lakh Twenty Six Thousand Two Hundred Twenty Only)** as on **14.03.2022** + interest from **15.03.2022**+ incidental expenseswithin 60 days from the date of the said notice.

The borrower/mortgagor having failed to repay the amount in full as mentioned in the Demand Notice, notice is hereby given to the borrower/ mortgagor and the public in general that the undersigned has taken possession of the property described herein below in exercise of powers conferred on him under section 13 (4) of the said Act read with Rule 8 of the said Rules on **03.06.2022**

The borrower/mortgagor in particular and the public in general are hereby cautioned not to deal with the below mentioned property and any dealings with the said property will be subject to the charge ofthe **State Bank of India** for an amount of **Rs.1,02,80,026/- (**Rupees One Crore Two Lakh Eighty Thousand Twenty Six Only) as on **01.06.2022** and interest from **02.06.2022**+ expenses thereon.

The borrower/mortgagor's attention is invited to provisions of sub-section (8) of section 13 of the Act, in respect of time available to redeem the secured assets.

DESCRIPTION OF IMMOVABLE PROPERTY

SCHEDULE 'A' PROPERTY (ENTIRE PROPERTY)

ITEM – I: All that piece and parcel of immovable property bearing Khata No.295/293/292 of Bruhat Bangalore Mahanagara Palike, Old No.292 & No.293/1 of Byatrayanapura City Municipal Council and situated at Jakkur Gramatana, Yelahanka Hobli, Bangalore North Taluk, measuring East to West 63 feet, North to South (120+115)/2 feet in all measuring 7403 Sq.feet and bounded on:East by: Property belonging to Sri.Subbarayappa,West by: Property belonging to Sri.Jayaramaiah & Brothers, North by: Property belonging to Sri. Ramachandrappa,South by: Property belonging to Smt.Chikka Akkayamma

ITEM – II: All that piece and parcel of property bearing Khata No.294/ 292/291/290 of Bruhat Bangalore Mahanagara Palike, Old Khata No.293/ 291/290 and 294/292/291 of Byatarayanapura City Municipal Council, measuring about 10,206 Sq.feet, situated at JakkurVillage, Yelahanka Hobli, Bangalore North Taluk, and bounded on:East by: Property belonging to Smt.Akkayamma and Smt.Kempamma,West by: Property belonging to Sri.Muniputtanna & Kempanna,North by: Property belonging to Sri P.Ramachandrappa,South by: Property belonging to Smt. Akkayamma and Smt.Kempamma,

ITEM – III: All that piece and parcel of Residential Property bearing Khata No.360-1/358/357 of Bruhat Bangalore Mahanagara Palike, situated at Jakkur Gramatana, Yelahanka Hobli, Bangalore North Taluk, earlier Khata No.360/358/357 issued by the Byatrayanapura City Municipal Council, measuring East to West (14.5 + 23.5) /2 feet North to South (32+31) / 2 feet (East 32 feet, West 31 feet), and bounded on:East by: Jakkur, Yelahanka Road,West by: Property belonging to Sri.Muninanjappa alias Abbaiah now Sri. Subbrayappa,North by: Property belonging to Sri.Rama, S/o Sri.Hemanna,South by: Property belonging to Smt.Munitayamma.

ITEM - IV: All that piece and parcel of Residential Property bearing Khata No.359/357/356 of Bruhat Bangalore Mahanagara Palike, situated at Jakkur Gramatana, Yelahanka Hobli, Bangalore North Taluk, earlier Kaneshumari No.240/465/270, measuring East to West 30 feet, and North to South 30 feet, totally measuring 900 Sq.feet and bounded on:East by: Property belonging to Smt.Anandamma,West by: Property belonging to Smt.Akkayamma,North by:Property belonging to Sri.Munianjanappa alias Abbayappa, South by: Property belonging to Sri.Angathatti Muniyappa.

SCHEDULE – 'B' PROPERTY: (Description of Property hereby conveyed)

Item No.1: a) Residential Apartment: Apartment No.105 in the First Floor measuring built up area of about 1530 Square feet, consisting of Three Bed Rooms, bathrooms, Hall, Kitchen, situated in the Residential Complex **"PARTH OYSTER" constructed in the Schedule A Property.** The said Flat standing in the name of Sri Amit Kumar, S/o Sri Umeshchandra, vide Sale Deed dated 22.06.2021 and Registered as Document No.KCH-1-00491/2021-22 and CD No.KCHD844 dated 22.06.2021 at SRO, Gandhinagar (Kacharakanahalli), Bengaluru.

b) Appurtenances: - Along with exclusive right to one covered car parking space, in the stilt floor of the building.

Item No. 2: An undivided 2.93% equivalent to 655 Sq.feet share in the land comprised in the Schedule –"A" Property.

Place: Bengaluru,
Date :03.06.2022

Sd/-
Authorised Officer

WESTERN RAILWAY

PROVIDING CENTRAL DRAIN

Divisional Railway Manager (WA), Western Railway, 6th floor, Engg. Deptt., Mumbai Central - Mumbai - 400 008. Invites E-Tender as per details given as follows: Tender Notice No. & date: BCT/22-23/22 dt.:06.06.2022, **Work and location: Virar-Joravasan Sec. - Providing central drain between DN/UP main/loop line by precast drain at PLG, SAH & KLV and cast in-situ drain in cutting in yard/between section to quick disposal of storm water to avoid deterntion of train in connection of (I)VR-ST Sec. widening of formation 250km (ii) Virar-Surat-TBR-65.587 km, TFTR-18.00 km & TFR-24.537 km under sr. DEN/North section. Approx. cost of work:** ₹ 7,94,64,995.43/- **EMD:** ₹ 547300/- **Date & Time of submission:** on 01.07.2022. till 15.00 hrs. **Date & Time of opening:** on 01.07.2022 at 15.30 hrs. The tender can be viewed at web site **http://www.ireps.gov.in.** 0145

Like us on: facebook.com/WesternRly

CHHATTISGARH STATE POWER GENERATION COMPANY LIMITED

(A Govt. of Chhattisgarh Undertaking)

No. 03-01/TS-05/306 **Raipur, Dtd. 02/06/2022**

E-TENDER NOTICE NO. TS-05/2022

Online bids are invited by the undersigned through CSPCL e-bidding system (SAP SRM) from Experienced & reputed contractors for Supply/ works as mentioned below: -

S. No.	Tender no. /RFx no.	Description	Date & time for bid submission
1.	TS-05/2022 RFx-8100025638 (With RLA)	Supply, Installation, Testing & Commissioning of Server with licensed software for MIS-IT O/o ED (O&M: Gen), CSPGCL, Raipur	22.06.2022. Upto 15:00 Hrs

The details of NIT can be viewed from our website www.cspc.co.in and the Tender Documents can be viewed and downloaded online from our e-bidding portal:–https://ebidding.cspcl.co.in:50724/irj/portal Any amendment/corrigendum, if required, will be displayed on our website only.

--sd--
Executive Director(O&M:Gen)
CSPGCL: Raipur

"SAVE ELECTRICITY" **32794/3**

केनरा बैंक Canara Bank

(A Government Of India Undertaking)

Hombegowda Nagar, #291, Kamadhenu Gardenia, 11th Cross, Wilson Gardens, Bangalore 560027. TEL: 080-22225388
E MAIL : cb1371@canarabank.com

POSSESSION NOTICE (For Immovable Property)

Whereas: The undersigned being the Authorized Officer of the **Canara Bank** under Securitization And Reconstruction of Financial Assets and Enforcement of Security Interest Act, 2002 (Act 54 of 2002) and in exercise of powers conferred under Section 13 (12) read with Rule 3 of the Security Interest (Enforcement) Rules 2002, issued a Demand Notice dated **24.09.2021** calling upon the borrower **Sri. T. Ranagappa and Smt Rukmini** to repay the amount mentioned in the notice, being **Rs.82,10,509/-** (Rupees Eighty Two Lakhs Ten Thousand Five Hundred Nine Only) within 60 days from the date of receipt of the said notice.

The borrower having failed to repay the amount, notice is hereby given to the borrower and the public in general, that the undersigned has taken possession of the property described herein below in exercise of powers conferred on him/her under section 13 (4) of the said Act, read with Rule 8 & 9 of the said Rule on this **06th day of June of the year 2022.**

The borrower in particular and the public in general are hereby cautioned not to deal with the property and any dealings with the property will he subject to the charge of the **Canara Bank** for an amount of **Rs.82,10,509/-** (and interest thereon)

Description of the Immovable Property

All that is part and parcel of land and building situated at property bearing No: 42, Avalahally village, Uttarahalli Hobli, Bengaluru South Taluk, Karnataka. East By - Site No - 48, West By - Road, North By - Site No-43, South By - 30 ft Road.

Date : 06.06.2022
Place : Bengaluru

Sd/-Authorized Officer
Canara Bank.

STATE BANK OF INDIA

Retail Assets Central Processing Centre/ III
Banaswadi, Maruthi Mansion, 7M/422, 80 feet Road Kalyan Nagar, Bengaluru-560043
Tel:080-25943790-91, Fax:080-25943792/93,
Email: sbi.15628@sbi.co.in

POSSESSION NOTICE

Rule 8(1) (For Immovable Property)

A/c No. : HL- 64125107209/64125107243

Whereas,The undersigned being the Authorised Officer of the State Bank of India, under the Securitization and Reconstruction of Financial Assets and Enforcement of Security Interest Act, 2002 and in exercise of the powers conferred under section 13 (12) read with Rule 3 of the Security Interest (Enforcement) Rules, 2002 (No.3 of 2002) issued a Demand Notice dated **04.01.2022** calling upon the borrower: **Shri. A P Thammanna** S/o. Puttaswamy Gowda to repay the amount mentioned in the notice being **Rs.40,66,065/-** (Rupees Forty Lakhs Sixty Six Thousand Sixty Five only) as on 02.01.2022 and with future interest & expenses thereonwithin 60 days from the date of receipt of the said notice.

The borrower having failed to repay the amount, notice is hereby given to the borrower and the public in general that the undersigned has taken possession of the property described herein below in exercise of powers conferred on him under section 13 (4) of the said Act read with Rule 8 & 9 of the said rules on **02.06.2022.**

The borrower in particular and the public in general are hereby cautioned not to deal with the property and any dealings with the property will be subject to the charge of State Bank of India for an amount of **Rs. 41,41,144/-** (Rupees Forty One Lakhs Forty One Thousand One Hundred Forty Four only) as on 31.05.2022 + interest & expenses thereon.

The borrower'/ mortgagors' attention is invited to provisions of sub-section (8) of section 13 of the Act, in respect of time available, to redeem the secured assets.

DESCRIPTION OF IMMOVABLE PROPERTY

Sale Deed No.KCH-1-03218-2013-14, CD No.KCHD145, Dated: 31.08.2013, Senior SRO Gandhinagara, Kacharakanahalli, Bengaluru

All that piece and parcel of immovable property consisting of land together with residential building comprising of Ground and First floor premises bearing BBMP Khatha New No. 11 (PID No. 87-54-11), situated at Church Street, Lingarajapuram, in BBMP Ward No. 87 (Old), (New Ward No. 49), Bengaluru 560 084 (formerly plot no. 23, carved out of Survey No. 117/1, Lingarajapuram Village, Kasaba Hobli, Bengaluru North Taluk), measuring East to West : 40feet and North to South 40feet in total measuring 1600 sq feet, standing in the name of Shri. Thammanna A P S/o. Puttawamy Gowda and bounded on East by: Private Property (Plot No. 24), West by: Private Property (Plot No. 22), North by: Private Property (Plot No. 36) and South by; Road (Hennur Cross Road) now known as Church Street, Lingarajpuram.

Place : Bengaluru
Date: 02.06.2022

Sd/- Authorised Officer
STATE BANK OF INDIA
RACPC III Banaswadi, BENGALURU

बैंक ऑफ़ बड़ौदा Bank of Baroda

Brigade Road Branch, 41/2, Ground Floor, Vijaya Tower, M.G.Road, Trinity Circle, Bengaluru-560071. E-mail : brigad@bankofbaroda.com

NOTICE TO BORROWER

(UNDER SUB-SECTION (2) OF SECTION 13 OF THE SARFAESI ACT, 2002)

'At your request, Bank has extended credit facilities to the below mentioned individuals against secured assets through its **Bank of Baroda, Brigade Road Branch** The relevant particulars of the property on which you have created security interest by execution of security agreement/documents & creation of mortgage by way deposit of title deeds are furnished hereunder. As the operation and conduct of the financial assistance/ credit facilities have become irregular, the debts have been classified as Non Performing Assets in accordance with the directives/guidelines issued by Reserve Bank of India consequent to the default committed by the borrowers in repayment of the principal debt and interest thereon. As the demand notice sent by register AD calling upon you, was un-served/not acknowledged, this publication is now issued.

1.Name and Address of the Borrower/Co-Borrower/Mortgagor/Guarantor: (1) Mr. Ramesh G. S/o Gurappa, House List No.1, Katha No:55/7, Janjur No:287, Konapana Agrahara Village, Begur Hobli, Bangalore South, **(2) Mrs. Rathnamma W/o Ramesh G,** House List No.1, Katha No:55/7, Janjur No:287, Konapana Agrahara Village, Begur Hobli, Bangalore South, **(3) Mr. Ramesh G S/o Gurappa,** #22, Pod Village, Hulimangala Post, Jigani Hobli, Anekal Taluk, Bangalore-560105, **(4) Mr.Sathyanarayana M** S/o Muniraju, #32, Kanchvgana Doddi Village, Bannerghatta Post, Anekal Taluk, Bangalore-560083.

Nature and type of facility	Limit (Rs.in lacs)	Rate of Interest	O/s as 31.03.2021
Housing Loan 06650600003173 133108351000534	Rs.20,00,000/-	9.70	Rs.16,94,740.00 (Rupees Sixteen Lakhs Ninety Four Thousand Seven Hundred Forty Only) excluding interest and other charges from 01.01.2021.

Amount Outstanding : As on 31.03.2021, Rs.16,94,740.00 (Rupees Sixteen Lakhs Ninety Four Thousand Seven Hundred Forty Only) excluding interest and other charges from **01.01.2021.**

NPA Date : 31.03.2021 **Demand Date : 05.11.2021**

Description of Immovable Property: Mortgage of property bearing House List No.1, Katha No:55/7, Janjur No:287, situated at Konapana Agrahara Village, Begur Hobli, Bangalore South Taluk measuring East to West (38+32/2) feet and North to South 40 feet. East : Govind Shetty Palya Grama Thana, West : House List No.2, North : Private Property, South : Road.

If you fail to repay the aforesaid sum with interest and incidental expenses within 60 days from the date of this notice, Bank shall exercise all or any of the rights detailed under sub section (4) of the section 13 of the SARFAESI Act. You are also put on notice that in terms of sub section 13 of section 13, you shall not transfer by sale, lease or otherwise the said secured assets detailed above without obtaining written consent of the Bank. This notice is without prejudice to the Banks rights to initiate such other action or legal proceedings as it deem necessary under any other applicable provisions of law.

Date : 08.06.2022
Place : Bangalore

Sd/- Authorised Officer
Bank of Baroda

THE PAVAGADA SOUHARDA MULTIPURPOSE CO-OPERATIVE LIMITED.,

Administrative Office: No.12, 2nd Floor, 3rd Cross, MCECHS Layout, Dr.Shivaramakarantha Nagar, Hegdenagar, Bangalore-560 077, Ph: 080-28444449 Email: Pavagadaho1@gmal.com
Branch: Ramanagara Branch : No.4 ward No 28 |joor layout, 1st Stage Opposite Civil Court, Ramanagar -562159, Ph: 080- 27273388, E-Mail: pavagadaramanagar@gmail.com

POSSESSION NOTICE Rule 8(1) (For Immovable Property)

Whereas...The undersigned being the authorized officer of the **The Pavagada Souharda Multipurpose Co-Operative Ltd., Ramanagara Branch,** (name of the institution) under the Securitisation and Reconstruction of Financial Assets and Enforcement of Security Interest Act 2002 (54 of 2002) and in exercise of powers conferred under Section 13(2) read with Rule 3 of the Security Interest (Enforcement) Rules, 2002 issued a Demand Notice dated **24.02.2022** calling upon the **BORROWERS /MORTGAGORS /GUARANTORS : Smt. Bhoolakshmamma** W/o Late Sadananda, Hombaianadoddi, Kasaba Hobli, Ramanagara Taluk & District-562159. **GUARANTORS : Mr. Siddaraja** S/o Siddaiah Jaypura, Kasaba Hobli, Ramanagara Taluk & District -562159. to repay the dues mentioned in the notice being of **A/c No.SL-02/18 Rs.2,71,700=00 (Rupees Two Lakh Seventy One Thousand Seven Hundred Only) as on 31.01.2022** within 60days from the said notice.

The borrower having failed to repay the amount, notice is hereby given to the borrower and the public in general that undersigned has taken possession of the property described herein below in exercise of powers conferred on him under sub-section (4) of Section 13 of Act read with Rule 8 of the Security Interest Enforcement Act rule 2002, on this the **07/06/2022**.

The borrowers in particular and the public in general are hereby cautioned not to deal with the property and any dealings with the property will be subject to the charge of **The Pavagada Souharda Multipurpose Co-Operative Ltd Ramanagara Branch, for an amount of A/c No.SL-02/18 Rs.2,71,700=00 (Rupees Two Lakh Seventy One Thousand Seven Hundred Only)** as on **31.01.2022** and interest/cost/expenses thereon.

The borrower's attention is invited to provisions of sub-section (8) of Section 13 of the Act, in respect of time available, to redeem the secured assets.

DESCRIPTION OF THE IMMOVABLE PROPERTY

All that piece and parcel of Site bearing Old Municipal Corporation No.84/74/78/A, New Property No.3-1-508-89, measuring East to West 15 feet and North to South 30 feet, Situated at Near Anjanaya Temple, Gandhinagar, Ramanagara Town, and bounded by East by: Nagamamma House, West by: Chalaya House, North by: Municipal Road, South by: Muthaiah House.

Date : 07.06.2022
Place : Bengaluru

Sd/- Authorised Officer
The Pavagada Souharda
Multipurpose Co-op. Ltd.,

Union Bank

Kannur Branch,
No. 19, Byraveshwara Complex, Yelahanka Main Road, Kannur Village, Bengaluru - 562149.
e-mail : bm1821@unionbankofindia.com

DEMAND NOTICE BORROWER / GUARANTOR UNDER SEC. 13(2) SARFAESI ACT 2002

At your request, Bank has extended credit facilities to the below mentioned individuals against secured assets through its **Union Bank of India, Kannur Branch,** the relevant particulars of the property on which you have created security interest by execution of security agreement/documents & creation of mortgage by way deposit of title deeds are furnished hereunder. As the operation and conduct of the financial assistance/ credit facilities have become irregular, the debts have been classified as Non Performing Assets in accordance with the directives/guidelines issued by Reserve Bank of India consequent to the default committed by the borrowers in repayment of the principal debt and interest thereon. As the demand notice sent by register AD calling upon you, was un-served / not acknowledged, this publication is now issued.

1. Name and address of the Borrower/Guarantor Mortgagor: (1) Mrs. Shivanand Laxminarayan Adam, Co-obligant : (1) Mrs. Archana Adam both are residing at: Site No. : 07, K channasandra, Kanaka Nagar, Opp. Govt. School, K.R. Puram, Virogonagar, Bangalore - 560 049.

S. No.	Facility / Loan	Limit Sanctioned (Rs)	Outstanding as on 10.05.2022
1.	1821301000255574	Rs. 34,00,000.00/-	Rs. 39,61,399.00/-
	Total	Rs. 34,00,000.00/-	Rs. 39,61,399.00/-

Description of the secured assets: All that piece and parcel of property bearing site no 7, fromed in property No. 43, Situated at K Channasandra, K R Puram Hobli, Bangalore East Taluk, Now comes under the jurisdiction of Bruhath Bangalore Mahanagara Palike (BBMP), Bangalore, Measuring East to West : 50feet and North to South : 20feet in all measuring 1000 sq.ft and bounded on the : East by : Road, West by : Property belongs to Anantharamaiah V, North by : Site No. 6, South by : Site No. 8.

Amount Outstanding: Rs. 39,61,399.00/- (Rupees Thirty nine lakhs sixty one thousand three hundred ninty nine only) with interest and other Charges.

NPA Date: 04.05.2022 **Demand Notice Date: 10.05.2022**

2. Name and address of the Borrower/Guarantor Mortgagor: (1) Mr. G Rajesh S/o. Govinda Raj, **Co-obligant : (2) Mr. Govinda Raj** both are residing at: No. 25, 6th Cross, Sri Vinayaka Layout, Opp. lane to Bible College, Byrathi(V), Bidarahalli(H), Kothanur Post, Bangalore - 560 077.

S. No.	Facility / Loan	Limit Sanctioned (Rs)	Outstanding as on 10.05.2022
1.	182130100004234	Rs. 20,00,000.00/-	Rs. 14,33,492.00/-
	Total	Rs. 20,00,000.00/-	Rs. 14,33,492.00/-

Description of the secured assets: All that piece and parcel of property bearing Northern protion of site No. 11, Katha No. 328/2, Property No. 25, situated at Byrathi Village, Bidarahalli Hobli, Bangalore East Taluk, now comes under BBMP Limits, Bangalore. Measuring East to West : 50 feet, North to South : 28 feet in all measuring 1400 sq.ft and bounded on the : East by : 25 feet road, West by : Site No. 18, North by : Site No. 10, South by : Remaining southern portion of site No. 11.

Amount Outstanding: Rs. 14,33,492.00/- (Rupees Fourteen lakhs thirty three thousand four hundred ninty two only) with interest and other Charges.

NPA Date: 10.04.2022 **Demand Notice Date: 10.05.2022**

If you fail to repay the aforesaid sum with interest and incidental expenses within 60 days from the date of this notice, Bank shall exercise all or any of the rights detailed under sub section (4) of the section 13 of the SARFAESI Act. You are also put on notice that in terms of sub section 13 of section 13 you shall not transfer by sale, lease or otherwise the said secured assets detailed above without obtaining written consent of the Bank. This notice is without prejudice to the Banks rights to initiate such other action or legal proceedings as it deem necessary under any other applicable provisions of law.

Please also note that as per section 13(8) of the Act, you may redeem the secured asset by remitting the amount demanded above together with all costs, charges and expenses incurred tous, at any time before the date of publication of notice for public auction or inviting quotations or tenders from public or private treaty for transfer by way of lease, assignment or sale of the secured asset(s).

Date: 07.06.2022
Place: Bangalore

Sd/- Authorised Officer
Union Bank of India

केनरा बैंक Canara Bank

(A Government Of India Undertaking)

Thanisandra Branch
No.115, Near Thanisandra Circle, Bengaluru-560077

POSSESSION NOTICE

APPENDIX IV under Act- Rule 8 (1) Section 13(4) (For Immovable Property)

The undersigned being the Authorized Officer of **Canara Bank, Thanisandra Branch, No.115, Near Thanisandra Circle, Bengaluru-560077,** Under Securitization And Reconstruction of Financial Assets and Enforcement of Security Interest Act, 2002 (Act 54 of 2002) and in exercise of powers conferred under Section 13 (12) read with Rule 3 of the Security Interest (Enforcement) Rules 2002, issued a Demand Notice dated **05/02/2022** calling upon the Borrower/Co- Borrower/Mortgagor/Guarantor: **(1) Lakshmi V S** W/o Srinivasa K V, No.14, 2nd A Main Road, Gandhigrama, Opp.Malleshwaram Railway Station, Bengaluru-560021, **(2) Rathna Srinivas** W/o Srinivas, No.14, 2nd A Main Road, Gandhigrama, Opp.Malleshwaram Railway Station, Bengaluru-560021. to repay the amount mentioned in the notice, being **Rs.80,43,859.56 (Rupees Eighty Lakh Forty Three Thousand Eight Hundred Fifty Nine and Fifty Six Paisa Only) as on 05.02.2022** within 60 days from the date of receipt of the said notice, together with further interest and incidental expenses and costs.

The Borrowers/Guarantors/Mortgagors having failed to repay the amount, notice is hereby given to the borrowers and the public in general, that the undersigned has taken possession of the property described herein below in exercise of powers conferred on him / her under section 13 (4) of the said Act, read with Rule 8 & 9 of the Security Interest (Enforcement) Rules, 2002 on **3rd June 2022.**

The borrowers attention is invited to provisions of sub-section (8) of section 13 of the Act, in respect of time available, to redeem the secured assets.

The Borrowers/Guarantors/Mortgagors in particular and the public in general are hereby cautioned not to deal with the property and any dealings with the property will be subject to the charge of the Canara Bank for an amount **Rs.80,43,859.56 (Rupees Eighty Lakh Forty Three Thousand Eight Hundred Fifty Nine and Fifty Six Paisa Only) as on 05.02.2022.** Together with further interest and incidental expenses and costs.

Description of the Immovable Property.

Name of Title holder:- Mrs.Lakshmi V S- Residential Apartment bearing No.105 on the 1st Floor, Block B, Wing D in the building known as **SRI KRISHNA EXCEL STONE** Apartments having super built up Area Measuring 1,473 Sq. ft. constructed on the property bearing Sy No.s 73/5 and 73/6 (converted vide official memorandam dated 06.07.2013, bearing No.ALN(EVH)SR/443/2012-13, issued by Deputy Commissioner, Bangalore District), BBMP Katha No.359/73/5/73/6/17, Situated at Balagere Village, Varthur Hobli, Bengaluru East Taluk, Bengaluru, along with One Covered Car Parking Space in the Stilt together with 395 Sq.ft of undivided share right title and Interest in the composite property and aforesaid property is bounded on the: East by: Remaining Portion of Sy No.s 73/5 and 73/6, West by: Remaining Portion of Sy No.s 73/5 and 73/6, North by: Land bearing Sy No.73/4, South by: Road.

Date : 08.06.2022
Place : Bengaluru

Sd/- Authorised Officer
Canara Bank

PRIDHVI ASSET RECONSTRUCTION AND SECURITISATION COMPANY LIMITED

PARAS
Registered and Corporate Office: D.No.1-55, Raja Praasadamu, 4th Floor, Wing-I, Masjid Banda Road, Kondapur, Hyderabad-500084.
Tel: 040-41413333, Fax: 040-41413301. E-mail: co@paras.org.in, Web: www.paras.org.in

NOTICE INVITING SEALED TENDERS-CUM-AUCTION FOR SALE OF SECURED ASSETS OF MR.K.N.GOPINATH

Notice Under Rule 9(1) of security interest (Enforcement) Rules, 2002

Notice is hereby given to the public that the following secured asset will be sold by the undersigned under the provisions of SARFAESI Act by way of Tender cum E-Auction on **"As is where is and what is there is basis"** on the date and at the place mentioned hereunder for recovery of dues to M/s. Pridhvi Asset Reconstruction and Securitisation Company Limited amounting to **Rs.34,42,10,074/- (Rupees Thirty Four Crores Forty Two Lakhs Ten Thousand and Seventy Four only)** as on 31.05.2022 with further interest and costs thereon from **M/s. Hitech Leather Garments Bangalore Private Limited.**

DESCRIPTION OF THE IMMOVABLE SECURED ASSETS

Description of Properties:- All that house property bearing No.1916, 31st Cross Road, 9th Main Road, Banashankari Second Stage, Division No.52 (A) Bangalore, measuring East to West: 40'-0" or 12.19 Mtrs, North to south:60'-0" or 18.28 mtrs in all 222.84 Sq.Mtrs. or 2400 sft. **bounded by: East:** Property No.1915, **West:** Property No.1917, **North:** Property No.1920 & 1921, **South:** Road.

Reserve Price: Rs.1,95,00,000/-, Earnest Money Deposit (EMD): Rs.19,50,000/-

Date & Time of Inspection of the property: 04.07.2022 between 11.00 AM till 2.00 PM.

Last date, time and address for submission of Tenders, EMD and KYC documents: On or before 04.00 PM on 11.07.2022 at the following address: K.V.Ramakrishna Prasad, Authorised Officer, M/s. Pridhvi Asset Reconstruction and Securitisation Company Limited, Door No.1-55, 4th Floor, 'Raja Praasadamu', Masjid Banda Road, Kondapur, Hyderabad-500084.

E-Auction Date and Time: 12.07.2022 at 11.30 AM to 12.30 PM with unlimited auto extensions of 5 minutes each at https://www.bankeauctions.com.The bid increment shall be in multiples of Rs.1,00,000/-.

For support, contact details: M/s.C1 India Pvt Ltd. E-mail ID: andhra@c1india.com

Contact Person: Mr. Dharani Krishna - Mob: 9948182222

TERMS AND CONDITIONS OF SALE

1. The aforesaid property will not be sold below the reserve price; **2.** The successful bidder shall immediately, i.e., on the same day or not later than next working day, deposit 25% of the Tender amount (inclusive of the EMD already paid); if not then the property shall be sold again as per Rule 9(3) of Security Interest (Enforcement) Rules, 2002. **3.** The balance 75% of the sale price shall be payable on or before the 15th (fifteenth) day from the date of confirmation of sale; or such extended period as per Rule 9(4) of Security Interest (Enforcement) Rules, 2002 and if the successful bidder fails to pay even after such extended period, the amount deposited shall be forfeited. **4.** The Authorized Officer reserves the right to reject/adjourn/cancel/postpone any/or all the tenders at any stage without assigning any reasons thereof. The sale will be confirmed in favour of the highest bidder. For any enquiry/query kindly reach email id: **ramakrishnaprasadkv@paras.org.in, Ph. No. 040-41413333; 5.** Interested parties may submit their bids along with EMD and the KYC documents in the manner prescribed in the "Other Terms and Conditions", which form part of these terms and conditions and which are available in website i.e. **https://www.bankeauctions.com** and also at the office and website of **M/s. Pridhvi Asset Reconstruction and Securitisation Company Limited** (**www.paras.org.in**); **6.** Bids without EMD are liable to be rejected; **7.** The successful bidder/s is/are liable for payment of the stamp duty, registration and all other charges for registration of the sale certificate to be issued. PARAS shall not be held liable for any charge, lien, encumbrance, property tax or any dues to government or anybody in respect of property under sale; **8.** The intending bidders should make discrete enquiries as regards any encumbrances, claims, charges, attachments, prohibitory orders on the property by any authority/person and should satisfy themselves about the title, extent, quality and quantity of the property before submitting their bid. No claim of what so ever nature regarding the property put for sale will be entertained after submission of bid by the intending bidders. Further the intending bidders shall satisfy themselves about registrability of the property as PARAS is not aware of any prohibition as regards registration of the property at the SRO concerned; **9.** Please note that before remitting the balance of bid amount the successful bidder should deduct TDS on the purchase price of the asset sold as applicable, if the purchase price exceeds Rs.50 Lakhs and remit the same to Income Tax Department and submit the proof of remittance of the TDS amount. **10.** In the event the auction scheduled herein above fails for any reason whatsoever, **PARAS** have the right to sell the secured assets under auction through this notice by way of PRIVATE TREATY under the provisions of the SARFAESI Act, 2002. **11.** This is also a notice to the borrower/mortgagors/guarantors i.e. **1) M/s. Hitech Leather Garments Bangalore Private Limited, 2) Mr. K.L.Nagendra, 3) Mrs. Janhavi Nagendra and 4) Mr.K.N.Gopinath** about holding of the sale on the above-mentioned date and other details.

Date: 04.06.2022, Place: Hyderabad **Sd/- Authorised Officer**

MAHILA CO-OPERATIVE BANK LTD.,

Head Office: at No.14, South End Road, Sheshadripuram, Bengaluru-560020

WITHOUT PREJUDICE NOTICE TO BORROWER

DEMAND NOTICE UNDER SECTION 13(2) OF THE SECURITISATION AND RECONSTRUCTION OF FINANCIAL ASSETS AND ENFORCEMENT OF SECURITY INTEREST ACT 2002 (HERE IN AFTER CALLED 'ACT')

At their request, Bank has extended credit facilities to the below mentioned individuals against secured assets through **Basaveshwaranagara Branch** The relevant particulars of the property on which they have created security interest by execution of security agreement/ documents & creation of mortgage by way deposit of title deeds are furnished hereunder. As the operation and conduct of the financial assistance/ credit facilities have become irregular, the debts have been classified as Non Performing Assets in accordance with the directives / guidelines issued by Reserve Bank of India consequent to the default committed by the borrower in repayment of the principal debt and interest thereon. As the demand notice sent by register AD calling upon them, was un-served/ not acknowledged / addressee left / this publication is now issued.

Name and Address of the Borrower: (1) Smt. Amrutha, W/o Lakshmipathi S G, No.15, Near Gurushree School, Suvarnanagara, Doddabidarakallu, Nagasandra Post, Bengaluru-560073 **(2) Sri. Lakshmipathi S G,** S/o Late D B Ganesh, No.15, Near Gurushree School, Suvarnanagara, Doddabidarakallu, Nagasandra Post, Bengaluru-560073 **(3) Sri. Akash P,** S/o Prakash C, No.11, Suvarnanagara, Doddabidarakallu, Nagasandra Post, Bengaluru-560 073.

Nature of Facility: Immovable Property Loan by way of Registered mortgage of Deposit of Title Deeds.

Loan Account No.	Date of Loan	Amount Sanctioned	Principal O/S	Interest & other Charges	Total	Rate of Interest
IPL-591	02/05/19	Rs. 50,00,000/-	Rs. 48,56,300/-	Rs. 11,25,856/-	Rs. 59,82,156/-	12.00%
IPL-600	19/09/19	Rs. 20,00,000/-	Rs. 18,26,742/-	Rs. 57,700/-	Rs. 18,84,442/-	12.00%
			Rs. 66,83,042/-	Rs. 11,83,556/-	Rs. 78,66,598/-	

Out Standing Loan Amount : Rs.78,66,598/- (Rupees Seventy Eight Lakhs Sixty Six Thousand Five Hundred and Ninty Eight only) as on **20.05.2022,** plus unapplied interest from the date of **21.05.2022,** at the contractual rate on the aforesaid amount together with incidental expenses, cost, charges, etc.,

Date of NPA: 04.12.2020 and 26.08.2021 Demand Notice dated : 21.05.2022

Description of the property :- SCHEDULE-B: Immovable Property Mortgaged by Smt. Amrutha, W/o Lakshmipathi S G. Amount Secured Rs.70,00,000/-.

All that piece and parcel of Immovable property being land with residential building bearing Site No. 15, BBMP Khata No.5874, Old Khata No.113 in Assessment No.19 of Doddabidarakallu Village, Yeshwanthapura Hobli, Bengaluru North Taluk, BBMP Ward No.40, Benagluru, Measuring East to West 30'- 0" fts and North to South 40'- 0" fts, having a total extent of 1200 square feets and bounded on the: East by: Property No.16, West by : Property No.14, North by : Property No.18 and 19, South by: 25 Feet Road.

If you fail to repay the aforesaid sum with interest and incidental expenses within 60 days from the date of the notice, Bank shall exercise all or any of the rights detailed under sub section (2) of the section 13 of SARFAESI Act. You are also put on notice that in terms of sub section (13) of section 13, you shall not transfer by sale, lease or otherwise the said secured assets detailed above without obtained written consent of the Bank. This notice is without prejudice to Banks rights to initiate such other action or legal proceedings as it deem necessary under any other applicable provisions of law.

Date : 07.06.2022
Place : Bengaluru

Sd/- Authorised Officer
Mahila Co-operative Bank Ltd.,

GOVERNMENT OF KARNATAKA

MINOR IRRIGATION & GROUND WATER DEVELOPMENT OFFICE OF THE EXECUTIVE ENGINEER, M.I. & G.W.D. DIVISION, KALABURAGI.

www.midnglb@rediffmail.com. PHONE : 08472 -220196

IFT No. EE/MI &GWD D/KAL/PB-1/2022-23/ 815 Dated : 07-06-2022

-: SHORT TERM TENDER NOTIFICATION (IFT KW-4) :-

1) Detail of work : THE EXECUTIVE ENGINEER, M.I. & G.W.D. DIVISION, KALABURAGI INVITES TENDER FROM THE ELEGIBAL TENDERERS FOR D.M.F. FOR THE YEAR 2019-20 & FLOOD DAMAGE WORKS FOR THE YEAR 2021-22. 2) Amount of Estimate : **Min. Rs. 104,30,309.94 Max. Rs. 175,66,962.50,** 3) Eligibility of Contractor : Class-1, 4) Details of Tender application amount and EMD amount : Tender Fee As per e-portal E.M.D. Min. Rs. 2,00,000.00, Max. Rs. 2,63,600.00, 5)Last Date & Time for Tender Queries/ Clarifications :**18-06-2022 Upto 11.00 Hours,** 6) Last Date & Time for receipt of tenders : **20-06-2022 Up to 17.30 Hours** 7) Date & Time for Opening of Technical Bid : **21-06-2022 Up to 17.30 Hours**, 8) Date & Time for Opening of Financial Bid : **22-06-2022 Up to 17.30 Hours,** 9) Addl. information : Executive Engineer, M.I. & G.W.D. Division, Kalaburagi, 10) Address of E-Portal : www.e-proc.karnataka.gov.in

Sd/- Executive Engineer, Minor Irrigation & Ground Water Development Division, Kalaburagi

DIPR/Kalaburagi/241/MC&A/2022-23

KRISHNA BHAGYA JALA NIGAM LIMITED

(A Government of Karnataka Undertaking)

Office of the Executive Engineer, KBJNL.NLBC Division, Rodalabanda-584127, Tq.Lingasugur Dist.Raichur email:kbjnlnlbc4@gmail.com

No: KBJNL/NLBC/PB/2022-23/310 Date :03.06.2022

SHORT TERM TENDER NOTIFICATION (CALL-2)

(Through e-tendering only)

Ref:- Tender Notificfation No.4597 Dtd.17.1.2022

On behalf of the Managing Director, KBJNL, Bangalore, the Executive Engineer KBJNL, NLBC Division, Rodalabanda invites percentage tenders in two cover system from PWD Class.I Contractor for improvements of roads comes under Kushtagei Constituency of Koppa District, as detailed in the short term Tender Notification published in e-procurement portal viz http//eproc.karnataka.gov.in. The Intending tenderers may download the tender document through e-procurement portal viz., http//eproc.karnataka.gov.in.from 04.06.2022 to 18.06.2022 at 4.00 PM. Technical bid will be opened on 20.06.2022 @ 11.00 AM and further details can be obtained from this office in any working days during office hours.

Sd/- Executive Engineer
KBJNL NLBC Division, Rodalbanda

DIP/Raichur/115/MC&A/2022-23

BEFORE THE DEBTS RECOVERY TRIBUNAL-II AT BANGALORE

Jeevan Mangal Building, No.4, Residency Road, Bengaluru- 560 025.

O.A.No.1351/2019

Between : Bank of India, Bangalore Main Branch, No.11, Kempegowda Road, Bangalore-560 009. **... Applicant.**

And:

M/s. Apparel Identity Solutions (A Partnership Firm), Rep., by its Managing Partner, **Sri. Harsha Gangadhar And others** **.... Defendants.**

Summons issued under Rule 23 (viii) of The Debts Recovery Tribunal (Procedure) Rules 1993 By way of Paper Publication

To,
Defendant 2 and 3

2. Sri. Harsha Gangadhar, Aged about 42 years, S/o. Sri. Gurudev H.T., Managing Partner of M/s. Apparel Identity Solutions, Residing at No. 734, 5th 'A' Cross, 'A' Sector, Yelahanka New Town, Bangalore - 560 064.

3. Mrs. Shree Gowri N, Aged about 35 years, W/o. Sri. Harsha Gangadhar, Partner of M/s. Apparel Identity Solutions, Residing at No. 734,5th 'A' Cross, 'A' Sector, Yelahanka New Town, Bangalore - 560 064.

Under Section 19 of The Recovery of Debts Due To Banks and Financial Institutions Act, 1993, against the Defendants for Recovery of a sum of **Rs.64,05,633.71 P.s (Rupees Sixty Four Lakhs Five Thousand Six Hundred and Thirty Three and Seventy One Paisa Only)** together with current and future interest and for other relief/s. The above mentioned defendants are required to appear before this Tribunal in person or through an Advocate, in support of their defense to show cause **on 5-7-2022 at 10.30 a.m** as to why reliefs prayed for should not be granted. Take notice that in case of default the application will be heard and determined in your absence.

Given under my hand and seal of this Tribunal on this **Fourth Day of March, 2022**

By order of the Tribunal
Sd/- Registrar,
Debts Recovery Tribunal - II

QuoteExpress
NEVER COMPLAIN AND NEVER EXPLAIN
BENJAMIN DISRAELI

EDITORIAL

Take up one idea. Make that one idea your life; dream of it; think of it; live on that idea. Let ... every part of your body be full of that idea ... This is the way to success

Swami Vivekananda

INDIAN EXPRESS IS NOT AN INDUSTRY. IT IS A MISSION.

— Ramnath Goenka

WEST ASIAN BLOWBACK CAN SERIOUSLY HURT INDIA'S ECONOMY

What words of caution from Indian liberal platforms and street protests in Kanpur and elsewhere could not do was achieved in a jiffy by West Asian and other Muslim nations strongly condemning the remarks made against Prophet Muhammad by two BJP spokespersons.

At last count, at least 15 Muslim nations registered their protest. The BJP has rightly taken action to calm the hurt. The two spokespersons have been expelled and suspended from the party and such ideologues have been denounced as "fringe elements". India has had strong trading relations with many of these countries, which are now at risk. The protest in the Arab world has also quickly snowballed, with shops pulling Indian goods off their shelves.

Delhi's diplomatic firefighting has mainly been spurred by the serious economic implications. Trade data shows the UAE, Saudi Arabia and Iraq have been India's third, fourth and fifth largest trading partners in the previous financial year. The share of Persian Gulf countries in India's crude oil imports has hovered around 60% over the last 15 years. As many as 13.5 million émigré Indians in these countries not only financially support their families back home, but also fire the wheels of the Indian economy. The Gulf accounts for over half of this émigré population. Remittances from India's offshore citizens is a whopping $83 billion annually, and is the largest in the world.

It is therefore unfortunate that BJP ideologues, in their enthusiasm to consolidate their Hindu vote bank, continue to play with fire. The worldwide Muslim population at 2 billion constitutes nearly 25% of the globe. We've always had good relations with West Asian countries and Indians are a significant minority in these countries. If the perception that Islam has been insulted grows, we will be risking their lives and livelihood. Though the Union government is doing its best to repair the damage, it is difficult to believe the rampant Islamophobia is emanating from just 'fringe elements'. Targeting the Muslim minorities at such a scale cannot happen without Central support. Intolerance against minorities can have a blowback that may prove costly in the long run.

BJP ON THE DECLINE IN ODISHA AFTER 2019

The Naveen Patnaik-led BJD has asserted its supremacy in Odisha's electoral turf like no other. Poll after poll, the regional party has steamrolled its opposition and the latest was the by-election to Brajarajnagar Assembly constituency, which fell vacant after sitting legislator Kishore Kumar Mohanty's demise. The BJD fielded Mohanty's widow Alaka Mohanty, who polled a massive 93,953 votes, 61% in total, handing her party a thumping win.

The BJD's victory was on expected lines but the focus was on the challengers—the BJP and Congress. Interestingly, the grand old party, whose electoral fortunes are in tatters, put up a decent show as its candidate Kishore Patel, a veteran and former minister, bagged the second spot. An embarrassing, distant third was the BJP's Radharani Panda, who had won from the seat in 2014.

The by-election, effectively, is a story of the BJP's decimation and agonising losses—one after another—in the state. It had put up a creditable show in the general elections of 2019 when it won a record eight Lok Sabha seats, but has been on a quicksand of sorts ever since, losing all five bypolls. Interestingly, two of these were from parliamentary constituencies held by the saffron party. Not bad enough? The party was relegated to a distant second slot in the panchayat elections as the BJD formed zilla parishads in all 30 districts, having won a historic 766 out of 852 seats, while the BJP managed wins in just 42. Then came the municipal polls and the party was handed yet another crushing defeat by the BJD, which secured 95 urban local bodies, leaving just six for its rival. A win in Brajarajnagar—part of Bargarh Lok Sabha constituency—represented by the BJP's Suresh Pujari—could have saved the national outfit the blushes but for its coterie politics and reposing its faith in a poor state leadership. Despite being handed humiliating defeats, the BJP has not learnt its lessons. If it is serious about its Look East policy in 2024, the BJP's central leadership needs to make urgent changes as it risks losing the motivation and patience of its dedicated grassroots workers.

The foolish notion that women are responsible for determining the sex of the baby must be clearly dispelled by science education in schools and popular media

BIAS AGAINST GIRL CHILD: SCIENCE MUST SPEAK LOUDLY

DR K SRINATH REDDY

President, PHFI and Chairperson, Population Foundation of India

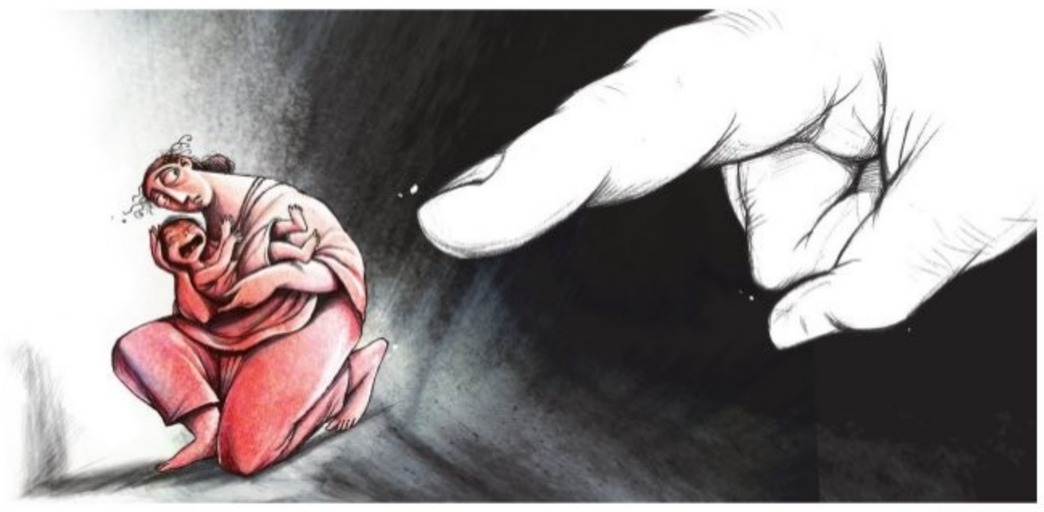

SOUMYADIP SINHA

It was recently reported that a woman in Mahoba, Uttar Pradesh was physically assaulted by her in-laws for giving birth to two girl children. While victimising mothers giving birth to daughters is sadly not uncommon, this case prominently made news because a police case was registered on the woman's complaint and a video recording was available of the shocking public assault by two women relatives. The assaulted woman has been hospitalised.

Gender preference, in favour of a male child, has long been a blight of many families. Idolisation of a male child as the inheritor of the family name and tradition, besides property, has led to this preference becoming an obsession. Belief that a son will become a trusted caregiver to parents when they grow old, while the daughter marries and moves to another family, reinforces the yearning for a son. Such ingrained gender preference, when taken to the extreme, has led to evils such as female foeticide and infanticide.

While all such forms of gender bias must be countered and curbed, in an era where loving nurture and education of the girl child are seen as both social and ethical imperatives, the foolish notion that women are responsible for determining the sex of the baby must be clearly dispelled by science education in schools and popular media. While ignorance is no excuse for cruelty, lack of knowledge on the biological mechanisms that result in a girl or boy baby is the cauldron in which prejudice boils and spills over to burn the innocent mother.

A baby's sex is determined by the sex chromosome contained in the father's sperm that fertilises the mother's egg. Women's sex chromosomes have no role to play in determining the sex of the child they conceive with their male partner. Women have two X chromosomes, while men have an X and a Y chromosome. The mother's ovum will, therefore, only carry an X chromosome. The father's sperm carries either an X or a Y chromosome. When a sperm carrying the X chromosome fertilises the mother's ovum which invariably carries an X chromosome, the resultant XX combination leads to a girl baby. If a sperm containing the Y chromosome wins the race to fertilise the other's ovum, the XY combination will lead to a male child.

Science also informs that 'chance' determines which sperm succeeds in fertilising the egg and whether an XX combination will result or an XY pattern will manifest in the baby. It is like flipping a coin, with a 50% chance of heads or tails turning up. Each time you flip a coin, it is the same. This is because each flip of coin is an independent trial with a play of chance, with the previous outcomes having no influence on the present trial. This applies to the union of the egg and the sperm too. A sequence of daughters is entirely due to chance.

Should the father then be held responsible? If it is his sex chromosome that casts the deciding vote on whether the baby will be a boy or a girl, should his wife pin the 'blame' on the man? Since it is chance that determines which sperm (X or Y transporter) fertilises the ovum, the father has neither a clue nor an ability to determine the sex of the child. It would be as unfair to malign the father as it is to slander and shame the mother.

Feroz Abbas Khan produced an excellent short video film, which elegantly presents the science of sex chromosomes. This engagingly enacted courtroom drama features a wife who litigates against her husband, holding him responsible for not giving her a boy baby. This is in retaliation to the criticism directed at her

Why should there be finger-pointing at either parent, if the baby is a girl? Parents should find joy in a child, whether boy or girl. If parents who have more than one girl child wish to experience the distinctive pleasures and challenges of bringing up a boy, they can adopt a boy baby. Many families with only girl children have experienced the joy of seeing their daughters grow into accomplished and supportive adults.

Feroz Abbas Khan produced an excellent short video film, which elegantly presents the science of sex chromosomes. This engagingly enacted courtroom drama features a wife who litigates against her husband, holding him responsible for not giving her a boy baby. This is in retaliation to the criticism directed at her. There is no hostility between the husband and wife, merely a debate on how and by whom the sex of a child is determined. A doctor, testifying as an expert witness, clearly explains the science around X and Y chromosomes. The husband admits that he is now better informed, the wise judge urges reconciliation and the vindicated wife happily accepts her spouse's apology.

While this film powerfully and pleasingly conveys its social message and supports the wife, there is an undertone that suggests that someone (in this case, the husband) has to be held responsible for the sex of a girl baby. The birth of any child has to be celebrated, without debates on who is responsible (or to be blamed) for a girl child. I hope that the Population Foundation of India, which commissioned and distributed this educational courtroom drama, will further proceed to produce films which celebrate child birth of boy or girl, while clarifying that chance is the key determinant and not either parent. It is also the bounden duty of central and state governments to promote scientific literacy among the public—to dispel ignorance that foments and feeds social evils.

(ksrinath.reddy@phfi.org)

A *VAHANA* FROM KARNATAKA AWAITS ITS LORD

S VIJAY KUMAR

Co-founder, India Pride Project and author of *The Idol Thief*

India has made giant leaps in its fight against illicit trafficking of antiquities in the past eight years with some remarkably successful restitutions and they are definitely growing in number. Indian art is no longer fair game but then success, as is the norm, has many fathers. Witnessing one more such restitution event last week, I was reminded of my school teacher admonishing me despite an almost perfect score: She would always write "can do better" on my marksheet. I was indeed annoyed then, but age and maturity helped me look inwards: What more could I do? And instead of rolling in laurels, I asked myself if my work warranted such high praise as I wished.

Here we try to apply the same "can do better" to the Centre's claims of success. Has there been any change in the laws and regulations to even classify heritage crimes? Is there a national art crime squad to work on looted antiquities and have old closed FIRs reopened? Have any legal claims been lodged against auction houses, collectors and museums that continue to blatantly sell, hold and display stolen Indian artefacts? The list is long but the fundamental point is that nothing has changed except for the fact that the bureaucracy is at least acknowledging that India has an idol theft problem.

Going back to last week's event, Union Minister for Culture G Kishan Reddy said, "History belongs to its Geography. As a continuous living civilisation, India's heritage belongs to the temples and places it was taken from. Bringing Our Gods Home is one such initiative that is rooted in preserving, promoting and propagating our heritage." We present in this article the case of the looted Karnataka *murthis* stuck in The Metropolitan and Penn Museums. The evidence we present below is based surprisingly on their own research via published open access journals and thus should be an open-and-shut case for the culture ministry.

For starters, we are relying on the magazine article on the Penn Museum website titled "Finding the original home of the museum's Brahma" by John Henry Rice and the same author's journal article in Artibus Asia. Before we go on to studying it, we must point out that the Penn Museum chose one Alexander Scott for an honorary post in 1914. He is said to have used this "to visit excavation sites ... and searched for valuable objects to purchase for the museum. Many of his purchases came from private hands" between 1915 and 1918. An interesting sentence in a summary of his deeds says: "Occasionally, Scott took personal financial risks and purchased objects that he believed could not be passed up", obviously for his personal collection. It is now pertinent to point out that India had already passed The Ancient Monuments Preservation Act, 1904, specifically to target such kind of wanton removal from 'private hands'. It is also pertinent to note that none of these private sales or purchases have ever been documented or their source revealed.

We will analyse Scott's expedition in an subsequent column but the need for this rather lengthy introduction is to highlight the main dealer associated with many iconic *murthis* now housed in prestigious Western museums—including the famed Chola bronze of Uma (alias Sembian Madevi) of the Freer Gallery and the rather unique Chola Parvati at New York's Met Museum. The Met lists the Parvati's provenance as "Unknown dealer, Pondicherry, India, by 1935; sold to Kevorkian; Carneg Kevorkian, Paris, from 1935". The Madras-Pondicherry-Paris smuggling route was active from 1924 till 1946 and is linked to a well-known French scholar. It is surprising that Kevorkian never revealed the source of the purchase.

We now look at Kevorkian's connection to our two main *murthis* of this article: the Penn Brahma and The Met Vishnu. Rice has noted in his paper: "Somewhat intriguingly, Kevorkian wrote in another letter to the Penn Museum's Director, well before he had identified the site of the Brahma's origin as 'Kalkerry', that the Philadelphia and the New York pieces were 'brought over at the same time'. Finally, although the Metropolitan Museum currently suggests that the Kesava may have come from Belur—presumably due to Dasoja's prominent role there—early records of the museum assign the sculpture to the lesser-known site of Kikkeri. It is just possible that this earlier provenance, otherwise puzzling, was a misinterpretation of Kevorkian's rather obscure 'Kalkerry'."

(Above) Naga Nagini idols on a *hamsa* pedestal in a temple in Karnataka's Kalakeri; (R) the Brahma, who should have been above the *hamsa*, is now in a US museum

There is an interesting choice of words: "Brought over at the same time". No details exist on how the idols were acquired and brought. But the extract also introduced the key player: Sri Dasoja. The Met Museum's Vishnu has a pedestal inscription which reads: "A work of the sculptor Dasoja of Balligrame of the Sarasvati-gana."

Locals are aware that the main deity Kesava of the Janardhana temple at Kikkeri in K R Pet taluk of Mandya district is indeed the one in the Met Museum and requested our help to get it back. Sadly, the temple, without its main deity, is now abandoned and in a very bad shape. The case for the Penn's Brahma, however, is a clear no-brainer as the pedestal with His *vahana*—the goose—is still in situ, clearly showing the original installed *murthi* was a Brahma and not the current Naga Nagini.

Further evidence is discussed by Rice from the re-reading of the inscription at the base of the Brahma. "Cavundoja—a son to all women, a disciple of the learned, of the Sarasvati-gana ... the son of Gulugoja, who was architect of the Trailokyamalle-svara of Kuruvatti—made the image of Brahma".

Now, there is an in situ (read unstolen) *murthi* of Surya in the same temple. The "close stylistic association of the Brahma and Surya images is reinforced by the epigraphic evidence", Rice adds. The base of the Surya idol has this inscription: "The sculptor Malloja ... of the Sarasvati-gana, younger brother of ... goja, made the image".

To summarise, both the Penn and Met museums do not have any proof of legitimate purchase of the *murthis* from India by Kevorkian nor is there any evidence of legitimate export from India or import into the US. Thus both the museums do not have clear title. The *hamsa* pedestal in the Kalakeri temple's south sanctum bears the emblem of Brahma's vehicle, the goose. Its size and profile are well matched to Brahma's base. There exists a note from Kevorkian connecting the Met's Vishnu to Kikkeri (as the original site).

Isn't it time for both the museums to do the right thing and reunite the Gods to their abodes? Will the goose be able to carry its Master again? History should, does and will belong to its geography.

(vj.episteme@gmail.com)

MAILBAG

WRITE TO: letters@newindianexpress.com

In complete jeopardy

After two BJP functionaries reportedly insulted Prophet Muhammad, India and the Islamic world are treading through a dicey situation. As if this isn't bad enough, India rebuked the OIC after the latter alleged that Islamophobia was rising in India. Our country needs to remember that national and international politics are oceans apart. Here, the ruling BJP can get away with possibly anything owing to its Parliamentary majority. But this current situation puts the country's economy and reputation as a secular democracy in complete jeopardy on the world stage.

Dr George Jacob, Kochi

Pakistan needs a mirror

The Prophet row has led to uproar in the Islamic world, and Pakistan is making the most of it and raising the pitch of its constant tirade against India. Pakistan's Ministry of Foreign Affairs summoned India's acting envoy to Islamabad to convey its displeasure and PM Shehbaz Sharif called on the world to chastise India. This borders on absurd because Pakistan itself is known to violate minority rights.

N J Ravi Chander, Bengaluru

Indians abroad at risk

This is with reference to the news article *Backlash from the Muslim world grows* (June 7). It is unfortunate that the thoughtless hate speech has invited condemnation from the Islamic countries. A Kuwaiti supermarket has removed Indian products to convey its anger. Many Indians work in Kuwait and other Islamic countries. This just brings ill repute to Indians. Hate never ushers in any good.

Dr M Haneef, Kottayam

Nadal stands tall

This is with reference to the editorial *For Nadal, Age is just a number* (June 7). It is an excellent tribute to the greatest tennis player Nadal—he is still fighting with such grace, catapulting his game to dizzying heights. He has truly embodied Mark Twain's saying: "Age is an issue of mind over matter. If you don't mind, it doesn't matter." Nadal's self-confidence and hard work are the boats that keep him afloat and powerful.

R Pichumani, Kumbakonam

Stop the blame game

This is with reference to *Aarogyasri not Andhra Pradesh's original scheme: J P Nadda* (June 7). Call it by any name, but a rose is indeed a rose. The purpose of both Aarogyasri and Ayushman Bharat is to help the poor. And credit goes to both the Centre and Andhra. Why should Nadda sow seeds of discord among the people?

K Nehru Patnaik, Vishakhapatnam

THE NEW INDIAN EXPRESS

Chairman of the Board: **Manoj Kumar Sonthalia** Editor: **G S Vasu** Executive Editor: **Santwana Bhattacharya**

Published by **R K Jhunjhunwala** on behalf of Express Publications (Madurai) Private Limited, at No. 1, Queen's Road, Bengaluru - 560 001 and printed by him at Express Press, Plot No. 2A, Bommasandra Industrial Area, 4th Phase, Survey No. 46, Part Yarandahalli Village, Jigani Hobli, Anekal Taluk. Bengaluru - 560 099. **Bengaluru.** Vol. 58, No. 136 RNI Reg. No. 3457/1960. Phone: 080-22866893. * Responsible for selection of News under the PRB Act. **Copyright:** Express Publications (Madurai) Private Limited. All rights reserved. Reproduction in any manner, electronic or otherwise, in whole or in part, without prior written permission is prohibited.

TWEETS OF THE DAY

Narendra Singh Tomar @nstomar
Free ration was provided by the Modi government to every needy person even during the crisis during Covid. Salute to the farmers who gave us food.

Derek O'Brien @derekobrienmp
BJP wants North Bengal to be a separate state. I am ready to give my blood but I WILL NOT LET BENGAL BE DIVIDED. They are trying to intimidate us.

Devendra Fadnavis @Dev_Fadnavis
Urbanization should not be seen as a bane but a boon for planned development! Approach of well-planned development is important without considering urbanization as a curse!

Tamil Nadu tops food safety index

Health Minister says Centre and states need to come together to ensure a healthy nation

EXPRESS NEWS SERVICE @New Delhi

TAMIL Nadu has topped the Fourth State Food Safety Index 2021-22 of the Food Safety and Standards Authority of India (FSSAI), replacing Gujarat, which slipped to the second spot among 17 large states, followed by Maharashtra on the third place.

Tamil Nadu had ranked third among the larger states in the 2020-21 Index, while Kerala had secured the second position.

Among smaller states, Goa retained its top ranking while Manipur and Sikkim secured second and third positions. Among UTs, J&K, Delhi and Chandigarh secured the top three ranks.

Releasing the Index on World Food Day, Union Health Minister Mansukh Mandaviya said the government was committed to ensuring the health security of every citizen and emphasised the role of states in ensuring food safety. The states were judged on five parameters: human resources and institutional data, compliance, food testing facility, training and capacity building and consumer empowerment.

Felicitating the winners, Mandaviya said it's the need of the hour "that we come together to ensure a healthy nation".

The index, started in 2018-19, is aimed at creating a competitive and positive change in the food safety ecosystem in the country and to galvanise states and UTs to work towards ensuring safe food for citizens.

He also praised the crucial role played by FSSAI, a statutory body established under the Food Safety and Standards Act-2006, in ensuring healthy and nutritious food to the people.

The minister also felicitated 11 winners of the EatSmart Cities Challenge launched by FSSAI last year to motivate Smart Cities to develop and execute a plan that supports a healthy, safe and sustainable food environment by adopting 'Eat Right' initiatives.

STATE RANKINGS

Large States | Small States | Union Territories

FIVE PARAMETERS

- Human Resources and Institutional Data: **20%**
- Compliance: **30%**
- Food Testing-Infrastructure and Surveillance: **20%**
- Training and Capacity Building: **10%**
- Consumer Empowerment: **20%**

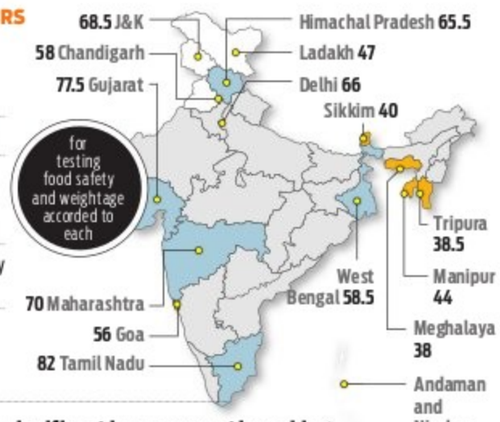

States/UTs with significant improvement in ranking

- Uttarakhand in Large State Category
- Tripura in Small States Category
- Ladakh in the category of UTs

'Unilateral change in border status quo not acceptable'

YESHI SELI @New Delhi

INDIA will not accept veto in deciding its foreign policy choices and any attempt to unilaterally change the status quo at its borders, said External Affairs Minister S Jaishankar in event to mark eight years of the Modi government in New Delhi on Tuesday.

"Our borders need safeguarding and we will never accept any attempt to unilaterally change the status quo. A posture that departs from established understandings will evoke its own responses," said Jaishankar, while addressing the diplomatic community.

The EAM, while highlighting the challenges of hard security, said that India would do anything to ensure national well-being.

"I acknowledge the role of trusted partners who work with us to help keep India safe and secure every day. We have overcome the hesitations of history and will not allow any-

one a veto in our choices," Jaishankar added.

In the context of global peace, security and development, the EAM said that the role of the United Nations is but it needs "reforms".

"While our endeavours at UN will always remain supportive, we also share the disappointment of the international community about the UN's declining effectiveness. Our advocacy of reformed multilateralism therefore has become even stronger," Jaishankar added.

India is engaging more rigorously with the world and is a part of many groupings that reflect convergence. This has resulted in quadrilaterals, trilaterals and regional arrangements. Besides, meetings like 2+2 are also happening more frequently.

As a result of this, India is shaping the global discourse on many issues which ranges from connectivity, maritime security, to resilient and reliable supply chains, data and cyber security.

Regardng Covid-19, the Union minister said that the pandemic has brought out "the over-centralised model of globalisation."

Whether it is explanation or communication, some of the contemporary catch phrases have been impactful... 'Neighbourhood First' for example is now clearly associated with a generous and non-reciprocal approach to our immediate proximity -S Jaishankar

RS RACE SET FOR NAIL-BITING FINISH

RAJESH ASNANI @Jaipur

IN an interesting development in 'keenly-watched' Rajya Sabha elections in Rajasthan, BJP-supported Independent candidate, media baron Subhash Chandra, claimed on Tuesday that he had backing of eight Congress MLAs. Meanwhile, a former ally of the BJP, the Rashtriya Loktantrik Party (RLP), announced that its three MLAs will support Chandra, drawing allegation from Aam Aadmi Party of RLP getting ₹40 crore from Chandra for its support.

In a conversation with the media on Tuesday evening, Chandra said that apart from 30 BJP MLAs, he had the support of "12 more MLAs" as well. He added that eight Congress MLAs will be cross-voting whereas four more MLAs from other smaller parties will vote for him.

Chandra said, "Eight of the MLAs of Congress have promised to vote for me. Congress MLAs will be cross-voting because these MLAs have been troubled by this (Ashok Gehlot) rule."

On the ongoing tussle between Chief Minister Gehlot and former Deputy Chief Minister Sachin Pilot, Chandra exclaimed that the time was now right for Pilot to take a stand and support him. "Sachin Pilot has this opportunity today. If this opportunity is missed, there will be no chance for him to be a CM till 2028."

While the Congress with its 108 MLAs in set to win two seats, it requires the support of Independents and legislators of other parties to win a third seat. Chandra has the support of 33 legislators 0151 30 of the BJP and three of the RLP — and is short of eight votes to win the contest.

BJP has herded all its MLAs to Jamdoli ahead of the RS polls | PTI

Shiv Sena MLAs being shifted from a resort to a five-star hotel in Mumbai | PTI

Show of strength by MVA ahead of voting in Maha

SUDHIR SURYAWANSHI @Mumbai

THE ruling Maha Vikas Aghadi partners assembled their MLAs at a hotel in Mumbai as a show of strength ahead of the Rajya Sabha polls where seven candidates are in the fray for six seats from the state. Eleven independent MLAs also attended the meeting.

NCP chief Sharad Pawar, Congress leader Mallikarjun Kharge and CM Uddhav Thackeray addressed the meeting and chalked out a joint strategy for the elections.

This was the second time the MVA MLAs met since the coalition of Shiv Sena, Congress and NCP came up in 2019. The MLAs were told to fill a form with their details that will help the MVA to keep a count of the total numbers of MLAs in its support.

Smaller MVA allies such as the Samajwadi Party, Prahar Janshakti Party and Bahujan Vikas Party have threatened to vote against the Shiv Sena candidates. All these parties together have seven votes. "Both these parties said they would ally with secular parties (NCP and Congress) but not Shiv Sena. Therefore, it is a tricky situation. The NCP has enough numbers for its candidates, but Sena's second candidate needs 16 more votes. If these parties decline their support, then the Sena candidate will be in trouble. But Pawar is working out a plan," said a senior NCP leader.

NEW INITIATIVE

Election Commission to explore remote voting for migrants

EXPRESS NEWS SERVICE
@New Delhi

THE Election Commission on Tuesday said that a committee will be set up to examine the issues of migrant voters, including exploring possibilities of remote voting after consultations with all stakeholders including political parties and electors.

A statement by the EC state voters migrate from the place of their registration to cities and other places for education, employment and other purposes and it becomes difficult for them to return to their registered polling stations to cast their vote. Hence, the Commission felt the time has come to explore the possibilities of remote voting, "maybe on a pilot basis".

The statement came days after Chief Election Commissioner Rajiv Kumar undertook an hours-long trek to some of Uttarakhand's remotest polling booths in Chamoli district to assess the challenges faced by election officials.

The poll panel also announced doubling the remuneration of polling officials going to such booths three days before voting day. The remuneration for polling officials used to be a uniform per diem amount.

The Chief Electoral Officers of the states/UTs shall specifically notify such polling stations for enhanced remuneration during the election, the statement said.

It was also decided to develop special water and shockproof, extra protective backpacks or cases to carry EVM-VVPATs and safeguard the machines provided to all such teams to aid hands-free movement in rugged terrain.

To address voting apathy in urban areas, all central and state government departments, PSUs and corporate entities with 500 plus employees will be asked to appoint a nodal officer to ascertain 'leave availing but non-voting employees'.

Work on new tech

A few years ago, EC had collaborated with IIT-Madras to work on a new technology which will allow electors to vote without going to designated polling station of their constituencies

Kanpur cops asked to act against use of kids in riots

EXPRESS NEWS SERVICE
@New Delhi

THE National Commission for Protection of Child Rights (NCPCR) on Tuesday asked Kanpur police to take legal action against those who used children for rioting recently.

In a letter, the NCPCR said the commission had come across reports that a minor boy surrendered in Colonel Ganj police station after his photo appeared on the "wanted list poster" for participating in the violence on June 3.

The Kanpur police on Monday released CCTV grabs of 40 suspects involved in stone-pelting. The violence broke out when Islamic groups forced a shutdown protesting against remarks made by now suspended BJP spokesperson Nupur Sharma on Prophet Muhammad.

Quoting reports, the child rights body said the minor boy was found to be involved in stone-pelting.

The commission said that it seems evident that the "anti-social elements involved in the said communal violence in Kanpur have used minors for such illegal activities", which is in contravention of Section 75 and 83 (2) of the Juvenile Justice (Care and Protection of Children) Act, 2015 and relevant sections of the Indian Penal Code.

Requesting the Kanpur police to initiate an enquiry and to take action against the accused person for involving a minor, the commission also asked the police to produce the minor before the child welfare committee.

The NCP asked for the submission of an action taken report, a copy of the minor's statement, and other records to be shared within three days of the receipt of the letter.

SUMMONS

Sonia seeks more time to appear before ED

EXPRESS NEWS SERVICE
@New Delhi

CONGRESS president Sonia Gandhi has sought more time from the Enforcement Directorate (ED) to appear before it as she is still suffering from Covid, party sources said on Tuesday. They said Gandhi, who tested positive on Thursday, is yet to recover and her latest report is not Covid-negative.

The ED had summoned Gandhi to appear before it on June 8 in connection with a money laundering case linked to the *National Herald* newspaper-AJL issue. The ED had also summoned her son and former party chief Rahul Gandhi on June 13 for questioning in the case.

He was earlier asked by the agency to depose on June 2 but the Lok Sabha member from Wayanad constituency in Kerala sought a fresh date as he was out of country. The federal agency later asked Rahul Gandhi to appear on June 13 at its headquarters in Delhi.

Congress leaders had earlier claimed that Sonia Gandhi is determined to appear before the ED provided she recovered from the virus.

The case pertains to the probe into the alleged financial irregularities in the party-promoted Young Indian that owns the National Herald. The paper is published by Associated Journals.

Gold seized from Jain

New Delhi: During the searches at the premises of Delhi Health Minister Satyendar Jain and others on Monday, the enforcement directorate has seized various 'incriminating documents' and 'digital records' including `2.85 crore and 133 gold coins weighing 1.80 kg from 'unexplained source'. AAP leaders, however, claimed that the raid at Satyendar's house was a complete failure and the BJP is 'twisting' the facts.

World Bank warns of 1970s-style stagflation

EXPRESS NEWS SERVICE
@New Delhi

TAKING a grim view of the ramification of the ongoing war in Ukraine, the World Bank on Tuesday warned of an impending stagflation — a deadly combination low economic growth and high inflation.

"The war in Ukraine, lockdowns in China, supply-chain disruptions, and the risk of stagflation are hammering growth. For many countries, recession will be hard to avoid," World Bank president David Malpass said.

The World Bank also slashed its global economic growth forecast for 2022 to 2.9% from 4.1% its January 2022 projection, which had not accounted for the disruption arising from Russia's invasion of Ukraine.

The World Bank's updated Global Economic Prospects report rules out a rebound even next year, projecting only 3% growth for the world in 2023 citing a host of challenges ranging from high commodity prices to monetary tightening.

"The global outlook faces significant downside risks, including intensifying geopolitical tensions, an extended period of stagflation reminiscent of the 1970s, widespread financial stress caused by rising borrowing costs, and worsening food insecurity," it said.

As for India, the global agency cut the Financial Year 23 GDP growth forecast to 7.5% from its earlier estimate of 8.7% due to factors such as rising inflation, supply chain disruptions, and geopolitical tensions upsetting the recovery in consumption.

It predicts India's growth to slow further to 7.1% in Financial Year 24.

MOTIVATION

MP cuts flab for ₹1K cr promised by Gadkari for constituency

EXPRESS NEWS SERVICE @Bhopal

ALMOST three years after Prime Minister Modi launched the Fit India Movement, a ruling BJP MP in Madhya Pradesh is on a mission to shed excess flab, not just to become fit, but also fund the development of his Lok Sabha constituency.

Anil Firojiya, 50, the first-time MP from Ujjain Lok Sabha seat, weighed around 127 kg, when Union Minister of Road Transport and Highways Nitin Gadkari, threw a gauntlet at him in February: shed weight and get more money from his ministry for development works in Ujjain parliamentary constituency. Since then Firojiya claims to have shed 15 kg and is now aiming to cut the flab to under 100 kg.

"It was an event in my constituency, where Gadkari laid the foundation for projects worth around ₹6,000 crore in February. The minister showed me his old picture to tell us that even he was once obese," says Firojiya.

"While motivating me to be fit, he announced that each kg cut by me will enable my parliamentary seat to get ₹1,000 crore from his ministry," recalls Firojia. The constituency covers seven Assembly segments of Ujjain district and one assembly segment of Ratlam district.

With the help of Ayurveda experts from Nagpur (Gadkari's Lok Sabha constituency) who gave him a detailed diet plan and strict 2-3 hours daily regime of physical workout, cycling and swimming, Firojiya claims to have lost 15 kg.

"Every week, I get Panchkarma therapy from Ayurvedic experts. I am religious about my physical workout, including cycling and swimming. On Monday, my weight was around 112 kg. I want itto come down to under 100 kg," he said.

It remains to be seen if Gadkari will fulfill his promise of giving Ujjain ₹15,000 crore. "In the monsoon session of Parliament, I'll meet him and share with him details of my weight loss. I'm sure he'll keep his promise," Firojiya hoped.

In the monsoon session of Parliament, I'll meet him and share with him details of my weight loss. I'm sure he'll keep his promise —Anil Firojiya, Ujjain MP

GREEN GOAL

India is set to urge the Convention on Wetlands to fast-track designation of 26 wetlands in the country as Ramsar sites in addition to the existing 49 sites, officials said on Tuesday

1 TIGER GOES MISSING FROM VAN VIHAR NATIONAL PARK IN BHOPAL

INDIA	Max	Min		Max	Min
Ahmedabad	43	29	Mumbai	33	30
Bhopal	41	28	Panaji	29	26
Jaipur	41	31	Patna	39	28
Amritsar	43	27	Lucknow	42	30
Chennai	36	29	Port Blair	31	27
Kolkata	36	29	Imphal	29	21
Srinagar	32	12	Chandigarh	48	32

Fear of fourth Covid wave rears head in Mumbai

State sees 130 per cent jump in positive cases within a week

SUDHIR SURYAWANSHI @Mumbai

FEARS are back about yet another Covid wave in Maharashtra. The state has witnessed a 130 per cent jump in positive cases within a week, while the rise in Mumbai has been over 135 per cent.

According to the state health department, 3,142 positive cases were reported during the week of May 23-29, while the figure increased to 7,253 positive cases reported during May 30-June 5 week, marking a rise of 130.84 per cent. "Palghar district has reported the highest — 350 per cent increase — in Covid-19 positive cases, followed by Thane district, which has registered a 191.57 per cent spike.

Mumbai has reported a 135.74 per cent increase, and currently has 4,880 active cases. At 8.82 per cent, the state capital has the highest positivity rate, against the 4.71 per cent average positivity rate of the state.

The state government has not made it compulsory for people to wear masks, but it is essential to use the mask in view of the rising number of positive cases, Maharashtra Health Minister Rajesh Tope said. He added that the government has been taking all measures and precautions to contain the spread of the coronavirus.

"As per health experts, the fourth wave is likely to come by June-end or July. We should not take the situation lightly," he said, urging people to be more alert to tackle the spread of the infection.

"The weapon to fight this wave is health precautions and vaccines. People should come forward and complete their vaccine doses on time," Tope stated.

There are 5,888 active Covid-19 cases in Maharashtra currently, out of which 254 patients are admitted in hospitals. The total number of asymptomatic cases is 5,634 while there are 61 serious patients in the state.

COVID-19 CASES IN MAHARASHTRA

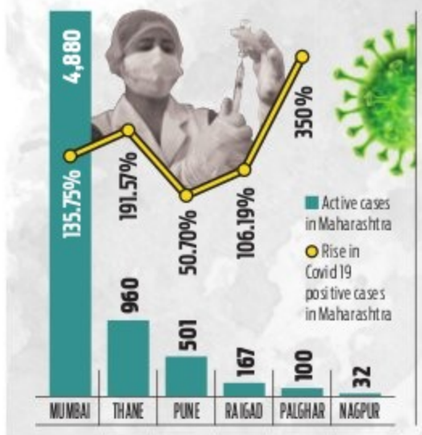

5,888 Covid 19 active cases in Maharashtra

130.84% Maharashtra average rise in positive cases

8.82% Positivity rate in Mumbai

PANDIT STAFFERS SHOULD STAY PUT IN VALLEY: BJP

FAYAZ WANI @ Srinagar

OPPOSING the demand of the employees belonging to the Kashmiri Pandit and minority communities that they be posted in Jammu after the targeted killings in the Valley, the BJP has asserted that they should be posted in secure areas within Kashmir itself.

J&K BJP leader and former J&K deputy chief minister, Kavinder Gupta, told this newspaper that the party does not favour relocation of Kashmiri Pandits from the Valley.

He said they should be transferred to secure locations in the district headquarters, where their safety should be ensured.

"The motive of the militants is to trigger migration of the minority community from Kashmir. BJP does not want this motive of militants to succeed. We favour that the minority community employees serving in the Valley should stay put and not move to Jammu," Gupta said.

About 5,500 Kashmir Pandit employees recruited under PM's job package and about 2,000 minority community members from Jammu are serving in the Valley. Gripped by fear after the killing of five non-Muslims by militants, they are now demanding relocation to safer areas outside Kashmir. About 70 % of them have already left for Jammu.

Ranjan, a Kashmiri Pandit employee serving in Anantnag, opposed BJP's stand, saying there is no logic in it.

"Rahul Bhat was killed despite having a highly secured office," he said, adding that nobody can work in an environment of fear. "The government should transfer us to Jammu for at least two years and once the situation improves, we will return," Ranjan added, asking the government to come up with a blueprint about creation of safe zones. "Where will they keep the 4,500 Pandits? We don't want to be caged."

Cops recover IEDs dropped by drone

Srinagar: The police on Tuesday foiled a bid to smuggle explosives into Jammu and Kashmir by recovering three magnetic Improvised Explosive Devices (IEDs) dropped by a Pakistani drone in the border area of Kanachak in Jammu. The recovery comes 10 days after the police shot down a Pakistani drone and recovered magnetic bombs. Jammu ADGP, Mukesh Singh, said the BSF observed a drone activity in Kanachak. "The anti-drone SOP was put in practice," he said, adding that later, they observed the drone again at Dayaran area of Kanachak. They fired at it, but while the drone could not be shot down, the payload was recovered. It contained three magnetic IEDs packed inside a tiffin box with a timer set to different timings. *ENS*

CRIME

Former Punjab Cong minister arrested in corruption case

EXPRESS NEWS SERVICE @ Chandigarh

FORMER Punjab cabinet minister and Congress leader Sadhu Singh Dharamsot was on Tuesday arrested by the Punjab Vigilance Bureau over charges of corruption. Ex-forest minister Sangat Singh Gilzian has also been named in the case.

Dharamsot was held for his alleged involvement in organised corruption pertaining to the issuance of permits for cutting of Khair trees, transfer of officials, purchases, and issuance of NOCs.

The authorities also arrested Kamalpreet Singh Kamal a journalist with a Punjabi newspaper, and Chamkaur Singh, a retired range officer-cum-OSD to the minister.

An official said a corruption case was registered on June 2 against Guramanpreet Singh, district forest officer, Mohali, and Harmohinder Singh allias Hummy, a private contractor, for demanding and accepting bribe from builder Davinder Singh Sandhu in lieu of not demolishing farmhouses developed by his company, WWICS, in near New Chandigarh.

During their interrogation they revealed that a nexus of corruption has remained prevalent since 2017, between politicians and their associates, and forests department officials.

Hummy disclosed that he had been maintaining a diary about the bribes given to them. The diary revealed the modus-operandi of the culprits, leading to their arrests.

Rahul Gandhi during his visit to Sidhu Moosewala's family on Tuesday | PTI

Gawli link emerges in Moosewala death

HARPREET BAJWA @Chandigarh

PUNJAB Police have arrested eight persons for providing support and harbouring shooters of Sidhu Moosewala. The police suspect that one of them has links to Maharashtra's Arun Gawli gang.

Sources said one Santosh Jadhav, a member of the Gawli gang, could be involved in the case. The police have shared information with its Maharashtra counterpart. A photo has surfaced in which Jadhav can be seen with Asha Gawli, wife of Arun Gawli.

The Maharashtra Police are looking for Jadhav. A murder case was recently registered against him.

The police have also identified four shooters involved in the crime. Additional DGP of Anti-Gangster Task Force of Punjab Police, Parmod Ban, said Sandeep alias Kekda, on the directions of Goldy Brar and Sachin Thapan, had kept tabs on the singer's movements by posing as his fan. Kekda also clicked selfies with the singer minutes before his murder.

"Kekda shared all inputs with the shooters, including his movement without his security personnel, the number of occupants in the non-bullet-proof SUV and the vehicle details," Ban said, adding .

He said Manpreet Manna had provided a car to Manpreet Bahu, who delivered it to two persons — suspected to be the shooters — on the directions of Saraj Mintu, who is a close aide of Brar and Thapan.

SECURITY TO 424 VIPS RESTORED

Punjab Police on Tuesday restored security to all 424 VIPs. All personnel withdrawn from the designated protectees were earlier ordered to report back to duty after the Ghalughara week functions culminated on June 6. The Punjab and Haryana High Court had also directed the Punjab government to restore security of all.

AAP takes leaf out of BJP book, counters party in Gujarat with Delhi model

DILIP SINGH KSHATRIYA @ Ahmedabad

GIVING up the impression of being a minor player in Gujarat, the Aam Aadmi Party (AAP) is quietly preparing the ground that the Bharatiya Janata Party (BJP) paved for itself years ago. Mehsana serves as an example about how Arvind Kejriwal plans to breach the BJP citadel by using a tactic akin to the saffron camp's mantra to electoral success.

In his Tiranga yatra on Monday, Kejriwal dared the state BJP chief CR Patil to name him as 'maha-thug' and quickly reminded the people of the honest works that he has done for Delhi. The AAP convener clearly put up the Delhi model against the BJP's Gujarat model of development.

The BJP's model had the brand name of Narendra Modi. The party draws its strength from the booth-level management that percolates down to all villages.

HEAD TO HEAD

AAP is asking for votes in the name of the development model of Delhi, promoting the development work done by Arvind Kejriwal in the field of health, education, and employment in the national capital

AAP is trying to brand itself with Kejriwal, a well-known national leader who exploited the pent-up anger among voters of Punjab, resulting in the massive defeats of all mainstream parties in the February polls.

The AAP has dug in its heels against the formidable BJP in several ways.

The BJP has formed a page committee to reach every corner of Gujarat. AAP is organizing village meetings (*Gamdu Bethaks*).

Such panels formed by BJP do a good job by connecting people with the party. The village meetings of AAP bring the people of the city and the village together in one place to unite them with the party.

On the development front, AAP is countering the BJP government's development model with that of Delhi on education and employment.

While the BJP is seeking votes for developing roads, providing drinking water and other beneficiary schemes. AAP promises to provide free electricity and bus passes to workers and employment to the youth based on the Delhi model.

BJP is using the slogan of Lok Sabha 2014 "*Abki baar Modi sarkar*" for 2022 Assembly elections, while AAP slogan is '*Me mauko Kejriwal ne*" (one chance to Kejriwal).

CONTROVERSY

Mumbai Police call suspended BJP leader over remarks

EXPRESS NEWS SERVICE @ Mumbai/Lucknow

THE Mumbai Police on Tuesday asked BJP's suspended functionary, Nupur Sharma, to appear before them on June 22 to record her statement in connection with her derogatory communal remarks.

An FIR had been registered against Sharma in Thane district of Maharashtra following her remarks.

Meanwhile, in Kanpur, police arrested a local BJP leader and 12 others in connection with the Kanpur violence, taking the total number of those held to 51, a senior official said.

Sharma on Tuesday said she "accepts and respects" the party's decision. "I have practically grown up in the organisation. I respect and accept their decision," she said.

She was suspended by the BJP on Sunday over her comments during a TV debate that drew condemnation from several countries, like Kuwait, Qatar and Iran.

The party issued a statement, saying it is "strongly against any ideology which insults or demeans any sect or religion."

Meghalaya: Trinamool faces challenge of keeping flock intact

PRASANTA MAZUMDAR @ Guwahati

MONTHS after becoming Meghalaya's main opposition party overnight through a "political coup" that saw 12 Congress MLAs shifting allegiance to it, the Trinamool Congress (TMC) now faces the challenge of keeping its flock together in the poll-bound state.

Murmurs are rife that three-four MLAs will ditch TMC and contest the polls – expected to take place in February – on the tickets of the United Democratic Party (UDP), which is a key constituent of the ruling Meghalaya Democratic Alliance (MDA).

The names of Himalaya Shangpliang and Shitlang Pale are doing the rounds in this context. The duo, however, is maintaining a stony silence.

The UDP said it was approached by some MLAs, but the decision would be taken at the highest level. TMC state president Charles Pyngrope expressed ignorance about it. The UDP apparently also wants Pyngrope on board. He said he has heard about it but nobody has approached him.

According to observers, the TMC has managed to set up its base in Garo Hills and is in a position to give the NPP, which heads the MDA, a run for its money in the polls.

However, it is a different situation in the Khasi-Jaintia Hills where the TMC has minimal acceptance due to the perception that it is a "Bangla party" controlled from Kolkata. It is struggling to build its base here.

Observers feel that by the time the state goes to polls, the TMC may not have any MLAs in the Khasi-Jaintia Hills. The party's virtual second-in-command, Abhishek Banerjee, is visiting the state on June 16 to inaugurate the state office and hold meetings with the cadre.

Challenges ahead

The TMC has minimal acceptance in the Khasi-Jaintia Hills due to the perception that it is a "Bangla party" controlled from Kolkata. It is struggling to build its base here

New signs of bonhomie as Nitish, Gadkari heap praises on each other

RAMASHANKAR @ Patna

UNION Road Transport and Highways Minister Nitin Gadkari and Bihar Chief Minister Nitish Kumar on Tuesday revived hopes of the NDA government completing its full term as both resolved to work together for strengthening the road network in the state.

Nitish, who had last month skipped the event of opening of traffic on Koilwar Bridge by Gadkari, was not only present at this function at Hajipur for the inauguration of the east flank of Mahatma Gandhi Setu, but also praised the Union minister for gifting mega projects to the state, dropping ample hints that JD-U would continue to be NDA ally despite their differences. Gadkari also said Bihar would become prosperous by leaving no scope for any corruption under the leadership of Modi and Nitish.

"What an irony that the Modi government is trying to take a lead when Nitish had once claimed that roads are the USP of his government," remarked a political analyst.

Compulsory yoga, moral lessons in Chhattisgarh schools

EJAZ KAISER @ Raipur

CHHATTISGARH state is going to introduce Yoga and Moral Education as part of the school curricula from the current academic session that is scheduled to commence from mid-June. The new classes will be compulsory.

INTENDED GOALS

Yoga education: To improve concentration, meditation, learn benefits of types of yoga workout

Cleanliness: on how to accomplish it at home, school, in the vicinity where students live

Discipline: its importance in schools and home. Significance of discipline in student's life

The purpose behind the move, according to officials, is to create awareness among schoolchildren about health, hygiene, cleanliness, besides inculcating the better understanding about fairness, caring, respect and becoming a responsible citizen among them. "We have planned to make such education compulsory from the current session. The education shouldn't just end up as mere academic note but it should equally lead to building a good character with sound moral values. However, there will not be any examination for these two new courses," said Alok Shukla, secretary, school education.

"The feedback about children and students often showing indiscipline, becoming irritable during the pandemic and lockdown made us realise that the thrust be also given to indoctrinate self-discipline and good behavior," said an educationist associated with SCERT. Chhattisgarh Textbook Corporation has published the school books on Yoga and Moral Education. "It would soon be distributed in the schools along with the other academic books to the students. Besides building moral character, it will help students perform better," said Shailesh Nitin Trivedi, chairman, Chhattisgarh Textbook Corporation.

JAIPUR DIARY

RAJESH ASNANI

Our correspondent in Jaipur

rajesh.asnani@newindianexpress.com

Rajasthan High Court's first judge couple

With the appointment warrant of Shubha Mehta as High Court judge, history was created as the Rajasthan High Court will have the first husband-wife couple who are judges. Shubha Mehta's husband Justice Mahendra Goyal is a judge in the HC. They will go down in the 72-year history of the Rajasthan High Court. Justice Goyal was appointed as a HC judge from the Advocate Quota in 2019. In one such case from earlier, a husband and wife duo were made judges simultaneously for the first time in the Madras High Court. Justice Murali Shankar Kuppuraju and Justice Tamilselvi T Valayapalayam were sworn in as judges in 2020.

Change in the air with Tiwari is BJP pick for RS

Many in BJP circles feel change is in the air with the announcement of veteran Ghanshyam Tiwari as the Rajya Sabha candidate from the state. A staunch opponent of Vasundhara Raje, the veteran had returned to the BJP after being away for over three years. Talks are rife of a reshuffle in the Union Cabinet after the Rajya Sabha elections. Subsequently, political experts believe that the 75-year-old Brahmin leader who is backed by the RSS could soon be made a Union Minister. A buzz has started about a change in the Rajasthan faces in the Union Cabinet. If this happens, a lot of equations in the state unit will change.

Udaipur chosen as top wedding destination

The Lake City of Udaipur has evolved into a dream destination for would-be couples to take their vows. Now, Udaipur is the only city in India that has been chosen among the 11 cities shortlisted for unique wedding destinations by The Knot, a US-based international wedding planning company. Knot Inc is a media and IT company which provides materials, products and services to couples who are planning a wedding. The company's comment on the Lake City is, "Udaipur's rich and colourful architecture, vibrant culture and healthy ambience are ideal for couples seeking a unique and unique wedding experience."

2
people fatally shot at a supermarket in central Germany on Tuesday, said police

GLOBAL WEATHER

LR: Light Rain • HR: Heavy Rain • SW: Snow • TDS: Thundershower • LC: Light Cloud • SNY: Sunny

City	Max	Min		City	Max	Min	
Beijing	25	14	LC	Los Angeles	27	17	SNY
Colombo	30	26	LC	Melbourne	11	9	HR
Dhaka	34	28	TDS	Moscow	24	12	SNY
Dubai	42	30	SNY	New York	29	19	TDS
Houston	36	25	SNY	Singapore	32	26	TDS
Istanbul	24	17	LR	Toronto	20	14	LC
London	20	12	LR	Washington	30	21	LC

FIGHTING RAGES IN UKRAINE FLASHPOINT CITY

Residential areas of Severodonetsk fully liberated, says Moscow's defence min; 800 civilians take refuge in bunkers

KYIV

RUSSIA on Tuesday reported its forces had taken full control of residential neighbourhoods in Ukraine's flashpoint city of Severodonetsk, after Kyiv said its troops were fighting on in the key eastern hub despite being outnumbered.

Amid stark warnings of global food shortages partly blamed on the war, Russian Foreign Minister Sergei Lavrov arrived in Turkey to discuss "security corridors" for Ukrainian grain to leave the country.

"The residential areas of the city of Severodonetsk have been fully liberated," Russian Defence Minister Sergei Shoigu said. The Russian army was still seeking to establish control over the city's "industrial zone and the nearest settlements", he added.

Moscow has been pushing for control of the strategic industrial hub as part of its bid to conquer a vast swathe of eastern Ukraine but Kyiv's forces have so far managed to hold out. About 800 civilians have taken refuge in a chemical factory in Severodonetsk, according to a counsel to Dmytro Firtash, whose company owns the facility.

"About 800 civilians have taken refuge in the bunkers of the Azot chemical plant, owned by Dmytro Firtash's Group DF," Lanny J. Davis, the US lawyer to the businessman, said on the company website.

"These 800 civilians include around 200 out of the plant's 3,000 employees and approximately 600 inhabitants of the city of Severodonetsk," Davis said. President Volodymyr Zelenskyy has warned Ukrainian forces in the city were outnumbered and the Russians "are stronger", as fierce street fighting raged. The Ukrainian army said on Tuesday that Russian troops were preparing to attack the key city of Sloviansk in the battle for Donbas.

Severodonetsk has been the focal point in recent weeks. Its capture would open up the route to Kramatorsk, the main city of the Ukrainian-held part of the Donetsk region.

In Ankara, Lavrov arrived along with a Russian military delegation for talks after the UN asked Turkey to help escort naval convoys carrying grain from Ukraine's ports, despite the presence of mines.

Turkish Agriculture Minister Vahit Kirisci said that his country would get a 25% discount on grain it buys from Ukraine as a gesture of thanks. Moscow has blockaded the key Black Sea port of Odessa, and Zelensky said Ukraine had up to 25 million tonnes of grain that could not be exported. *AFP*

People live in a shelter to protect them from shelling in the city of Lysychansk in the eastern Ukrainian region of Donbas | AFP

Russian general killed in Ukraine: Separatists

Moscow: Pro-Kremlin separatists in Ukraine on Tuesday confirmed the death of another Russian general during Moscow's military campaign in the country. The death of Major General Roman Kutuzov was reported earlier by a war correspondent for Russian state TV but has not been confirmed by officials in Moscow. The leader of Ukraine's pro-Russian separatists in Donetsk, Denis Pushilin, expressed his "sincere condolences to the family and friends" of Kutuzov, "who showed by example how to serve the fatherland". *AFP*

Kyiv opposes IAEA visit to nuclear plant

Kyiv: Ukraine said on Tuesday that it opposed any visit by the head of the UN's nuclear watchdog to its nuclear plant at Zaporizhzhia while it is under Russian occupation. The head of the International Atomic Energy Agency (IAEA), Rafael Grossi, said on Monday his agency was preparing an expert mission to the nuclear plant. Grossi said on Twitter the visit was arranged after Ukraine had "requested" it. But Ukraine's nuclear agency, Energoatom on Tuesday accused Grossi of lying and said it did not greenlight the visit. *AFP*

'600 Ukrainians detained at Kherson'

Kyiv: Ukraine on Tuesday accused Russian forces of detaining some 600 people, mainly journalists and pro-Kyiv elements in the southern region of Kherson, which Moscow's military now holds in its grip. "According to our information, they are being held in inhuman conditions and are victims of torture," said Tamila Tacheva, the Ukraine presidency's permanent representative in the Crimea. *AFP*

A woman collects timber that washed ashore to use as firewood amid the cooking gas shortage in Colombo | AP

Cash-strapped Sri Lanka urgently seeks $6 bn from IMF to keep economy afloat

COLOMBO

CASH-strapped Sri Lanka on Tuesday asked the International Monetary Fund to arrange a creditor meeting for $6 billion in loans to help keep the country afloat during its unprecedented economic crisis.

Months of daily blackouts, long queues for petrol and record inflation have made daily life a misery in the South Asian island nation of 22 million people. The government has already defaulted on its $51 billion foreign debt, and a critical shortage of foreign currency has left traders unable to import adequate supplies of food, fuel and other essential goods.

Prime Minister Ranil Wickremesinghe said the country needed $5 billion for its daily needs in the next six months, along with another billion to stabilise Sri Lanka's rapidly depreciating rupee.

"We call on the International Monetary Fund to hold a conference to help unite our lending partners," the premier told parliament. He said a meeting under IMF auspices with China, Japan and India — Sri Lanka's three biggest bilateral lenders — would be a "great strength" in helping source more loans.

Sri Lanka is already in talks with the IMF for a bailout and has appointed international experts to help restructure its debt, about half of which is in international sovereign bonds.

Wickremesinghe again warned the country was heading for serious food shortages and said the United Nations had agreed to issue an urgent appeal on Thursday to raise humanitarian funds. A disastrous ban on agricultural chemical imports, introduced by President Gotabaya Rajapaksa last year, dramatically curtailed crop yields and led to protests by farmers. The policy was reversed months later, but Sri Lanka is now out of foreign currency to import fertiliser, pesticides and other much-needed farming chemicals.

Wickremesinghe became premier in May after his predecessor, Mahinda Rajapaksa stepped down after months of protests. *AFP*

People pass by the Theatre on Podil in Kyiv | AP

Tickets sold out as Kyiv theatre reopens for plays

KYIV

A THEATRE in Ukraine's capital reopened over the weekend for the first time since Russian forces invaded the country, and tickets quickly sold out.

Theatre on Podil was the latest cultural institution in Kyiv to resume operations. Movie theatres and the National Opera opened their doors at the end of May.

"We were wondering how it would be, whether spectators would come during the war, whether they think at all about theater," said one of the actors, Yuriy Felipenko, on Sunday. "And we were happy that the first three plays were sold out."

Filipenko said the theatre was putting on plays with just a few actors. His colleague Kostya Tomlyak had hesitated to perform in wartime. But the influx of people returning to Kyiv since hostilities there have lessened persuaded him that it's necessary "to learn how to live during the war, to live with theater, cinema, cafes. You continue living, although you don't forget that there is the war." *AP*

PARADIP PORT AUTHORITY
TRAFFIC DEPARTMENT
e-TENDER CALL NOTICE
No: TA/TM/GEN-235(vol-VI)/22/999, dtd.26.5.2022

Name of the Work: "Allotment of 07(seven) nos. of Mechanical Iron Ore/ Iron Ore Pellet plots at IOHP". License Fees: Rs.2,84,65,140/-, Wharfage Fees Rs.16,93,300/-. The last date & time of submission of bid & opening (technical bid): 15.06.2022 up to 16:00 hrs.
For details please refer our website
www.paradipport.gov.in/
https://eprocure.gov.in/eprocure/app
Traffic Manager
Paradip Port Authority
PPA/PR/161/22-23 dtd.07.06.2022

PARADIP PORT AUTHORITY
ENGINEERING DEPARTMENT
e-TENDER CALL NOTICE

Name of the Work: Cleaning of the roads, berms and disposal of debris/spillage materials from Gate No.II to BOT Sub-station Square, from Gate No.I to CISF Fire Station towards North Oil Jetty and from CISF Watch Tower No.6 near Plot-17 to Wagon Tippler junction including MCHP road for the year 2022-23 (Zone-III) Estimated cost: Rs. 1,40,85,468.64. The last date & time of submission: 16.06.2022 upto 17:00 Hrs.
For details please refer our website
www.paradipport.gov.in/
https://eprocure.gov.in/eprocure/app
E.E, PRD, PPA
PPA/PR/162/22-23 dtd.07.06.2022

QuoteExpress

NEVER COMPLAIN AND NEVER EXPLAIN

BENJAMIN DISRAELI

PUBLIC NOTICE

This is for notice of the general public that a political party is proposed to be registered by the name of 'Republican party of India, Bharatha'. The office of the party is located at No. 2001, 1st A Main, 8th Cross, Jaimuni Rao Circle, (Otagere), M.C. Layout, Vijayanagar, Bangalore-560040. This party has submitted application to the Election commission of India, New Delhi for registration as political party under section 29 A of the Representation of the People Act, 1951. The names/ address of the office bearers of the party are as follows:-
1. National President :- N.Murthy S/o. Narasimhaiah, No. 22, 2nd Main, Prashanth Nagar, Bangalore, Karnataka-560079.
2. National Vice-president :- Basavaraju S/o. Yallappa, No. 138, Sasalamari Camp, Sindhanur, Raichur-584128, Karnataka
3. National organizing president :- Mounesh S/o. Hanumanth, No. 58, Ganadhal, Raichur, Karnataka-584116
4. National General secretary :- ShivanandMadar S/o. Yamanappa, No. 1189, Arabhanvi Gokak Tq, Belagavi Dist.-591218
5. National Treasurer :- Chinnappa S/o. Thamasappa @ Ramappa, No. 225, Lingsugur Taluk, Raichur, Karnataka-584124
If anybody has any objection to the registration of "Republican party of India Bharatha", they may send their objection with reasons thereof, to the Secretary(Political party), Election commission of India, NirvachanSadan, Ashoka Road, New Delhi-110001 within 30 days of the publication of this notice

QuoteExpress

ONE BOOK, ONE PEN, ONE CHILD, AND ONE TEACHER CAN CHANGE THE WORLD

MALALA YOUSAFZAI

AJMER VIDYUT VITRAN NIGAM LIMITED
Corporate Identification Number (CIN) – U40109RJ2000SGC016482
(Regd. Office: Vidyut Bhawan, Panchsheel Nagar, Makarwali Road, Ajmer-305004)
Office of The Superintending Engineer (MM)
Vidyut Bhawan, Panchsheel Nagar, Makarwali Road, Ajmer-305004)
UBN:- AVV2223GLOB00141

Short Term "E" TENDRING INVITING TENDER NOTICE

"E"- TENDERING ARE INVITED FOR 16 KVA Three Phase Distt. Transformer TN-1671, 25 KVA Three Phase Distt. Transformer TN-1672, Transformer Oil TN-1673, 160 KVA 3Phase Distt. Transformer TN-1674, Automatic Test Bench for Testing of 11/0.43 KVA Three Phase Distt. Transformer up to 500 KVA TN-1675 EMD and date of uploading /opening of tender and G.C.C. etc WILL be available at web site WWW.AVVNL.COM & HTTP://EPROC.RAJASTHAN.GOV.IN.
Raj.Samwad/C/22/2950 Superintending Engineer (MM)

JODHPUR VIDYUT VITARAN NIGAM LIMITED, JODHPUR
Corporate Identity Number (CIN) –U40109RJ2000SGC016483
Regd. Office : New Power House, Jodhpur- 342003
Phone No : 0291-2742232 Fax No : 0291-5106031
E-mail : caorevenue22@gmail.com Web site : energy.rajasthan.gov.in/jdvvnl

E-PROCUREMENT TENDER NOTICE

Techno-commercial and Price E-Proposal is invited from eligible bidders against TN-14/2022-23 for "Providing Advertisement Services" for 185 Sub-Divisions under 11 O&M circles of 10 districts of Rajasthan, namely Jodhpur ,Pali, Sirohi. Jalore, Bamer, Jaisalmer, Bikaner, Hanumangarh, Sriganganagar, and Churu. against TN-14/2022-23 The UBN No. is UBN No. JVV2223SLRC00191 Details regarding TN-14/2022-23 cost, earnest money, date of TN-14/2022-23 opening etc. are available at our website http://sppp.raj.nic.in/ energy.rajasthan.gov.in/jdvvnl. The applicant, in their own interest are requested to read very carefully the TN-14/2022-23 documents before submitting their bid only through on line on website www.eproc.rajasthan.gov.in
Chief Accounts Officer (B&R)
Raj.Samwad/C/22/2946 बिजली संबंधी शिकायतों के लिए टोल फ्री नम्बर 1800 180 6045

POSTGRADUATE INSTITUTE OF MEDICAL EDUCATION & RESEARCH, CHANDIGARH

ADMISSION NOTICE NO.03/2022

The PGIMER, Chandigarh invites the online application for **B.Sc. Paramedical & Bachelor of Public Health (BPH)** Courses for the September-2022 session through online Computer Based Test (CBT) to be held at different cities across the country. Tentative schedule of related activities is given below:

Commencement of online Registration and filling of application form on PGIMER website www.pgimer.edu.in	08.06.2022
Closing of Online Registration and submission of Application form	07.07.2022
Computer based entrance test (CBT)	05.08.2022
Expected date of declaration of result	16.08.2022
Application processing fee (excluding transaction charges, if any). Fee once deposited will not be refunded at any cost.	SC/ST- Rs. 1200/-. Others- Rs. 1500/- PwBD category is exempted.
Mode of payment	Through Debit/Credit Card/Net Banking only (except UPI).

Note: For any enquiry- 0172-2755569
For eligibility criteria, number of seats and other details, applicants are advised to read the prospectus and instructions given there in carefully before starting online registration and filling of application form. The prospectus of admission is available on Institute's website i.e. www.pgimer.edu.in. The candidates are requested to visit the PGIMER website regularly for all subsequent changes/updation for entrance examination/communications/addendum/corrigendum.
REGISTRAR

KARNATAKA POWER CORPORATION LIMITED
CIN: U85110KA1970SGC001919
No:KPCL/2021-22/BD/WORK_INDENT 12452 Dated: 03.06.2022

ABSTRACT BID NOTIFICATION
(Two cover system) (Through e-procurement portal only)

KPCL Invites bids through GoK e-Procurement Platform **www.eproc.karnataka.gov.in** from the qualified bidders for the **work of "B-Check servicing and Comprehensive Annual Maintenance (CAMC) of 2 numbers of M/s. POWERICA Make. 500 KVA DG Sets" for a period of One year at KPCL new office complex. Drugs Controller's office at Bangalore.** Those who have not registered in e-Procurement portal, may do so in order to participate in the bid. The details of NIT can be seen on KPCL Website: **https://kpcl.karnataka.gov.in** Tender documents may be downloaded from GoK e-Procurement Portal under login for Contractors. Further details can be had from the **Chied Engineer (Thermal Designs), KPCL.,** No.03, Green Building, 2nd Floor, Behind Drug Controller Office Premises, Palace Road, Bangalore - 560 001. Mobile: 9141607967. **Email: kpclcetd@gmail.com cetdkpcl@karnatakapower.com**

ಕರ್ನಾಟಕ ಸರ್ಕಾರ
ಜಿಲ್ಲಾಧಿಕಾರಿಯವರ ಕಛೇರಿ, ಜಿಲ್ಲಾ ನಗರಾಭಿವೃದ್ಧಿ ಕೋಶ, ದಕ್ಷಿಣ ಕನ್ನಡ ಜಿಲ್ಲೆ, ಮಂಗಳೂರು. ದೂರವಾಣಿ: 0824-2220593 Email id:dudc_dkd@yahoo.co.in
ಮುನ್(3)/EST/ಸಿಆರ್113/2019/E-70241 ದಿನಾಂಕ. 07.06.2022

ಅಲ್ಪಾವಧಿ ಟೆಂಡರ್ ಪ್ರಕಟಣೆ

ದಕ್ಷಿಣ ಕನ್ನಡ ಜಿಲ್ಲಾ ನಗರಾಭಿವೃದ್ಧಿ ಕೋಶ ಕಛೇರಿಗೆ ಬಾಹ್ಯ ಮೂಲದಿಂದ ಹೊರಗುತ್ತಿಗೆ ಆಧಾರದಲ್ಲಿ 2 ಬೆರಳಚ್ಚುಗಾರರು / ಕಂಪ್ಯೂಟರ್ ಆಪರೇಟರ್ ಮತ್ತು 1 ಅಟೆಂಡರ್ ನ್ನು ಒಂದು ವರ್ಷದ ಅವಧಿಗೆ ಒದಗಿಸುವ ಬಗ್ಗೆ ಅಂಗೀಕೃತ ಸಂಸ್ಥೆಗಳಿಂದ ಇ-ಪ್ರೊಕ್ಯೂರ್‌ಮೆಂಟ್‌ನಲ್ಲಿ ಟೆಂಡರ್ ಆಹ್ವಾನಿಸಲಾಗಿದೆ. ಆಸಕ್ತ ಗುತ್ತಿಗೆದಾರರು/ ಏಜೆನ್ಸಿಯವರು ಇ-ಪ್ರೊಕ್ಯೂರ್‌ಮೆಂಟ್‌ನಲ್ಲಿ ಟೆಂಡರ್ ಸಲ್ಲಿಸಬಹುದಾಗಿರುತ್ತದೆ.

Sl. No	Designation	Qualification & Experience	Number of Post
1	Typist/Data Entry Operators	PUC with Knowledge of Computer & Minimum 2 years experience in Kannada & English typing	2
2	Attender	Must Speak, Read & write Kannada language	1

(1) ಟೆಂಡರ್ ಸಲ್ಲಿಸುವ ಅವಧಿ ದಿನಾಂಕ: 08.06.2022 ರಿಂದ 22.06.2022 (2) ಟೆಂಡರ್ ಸಲ್ಲಿಸಲು ಕೊನೆಯ ದಿನಾಂಕ: 22.06.2022 17:30 (3) ಟೆಂಡರ್ ತೆರೆಯುವ ದಿನಾಂಕ. 24.06.2022 16:00. ಹೆಚ್ಚಿನ ಮಾಹಿತಿಗಾಗಿ ಇ-ಪ್ರೊಕ್ಯೂರ್‌ಮೆಂಟ್ Portal ನ್ನು ವೀಕ್ಷಿಸಬಹುದಾಗಿದೆ.
ಸಹಿ/- ಯೋಜನಾ ನಿರ್ದೇಶಕರು
ಜಿಲ್ಲಾ ನಗರಾಭಿವೃದ್ಧಿ ಕೋಶ, ದ.ಕ.ಜಿಲ್ಲೆ ಮಂಗಳೂರು
DIPR/ADM/MCA/239/22-23 dt.07.06.22

ಡೆಂಪೋ ಡೇರಿ ಇಂಡಸ್ಟ್ರೀಜ್ ಲಿಮಿಟೆಡ್.,(ಕಹಾಮ:ಘಟಕ)ಅಸಂಗಿ- 587 311.
ತಾ: ರಬಕವಿ-ಬನಹಟ್ಟಿ, ಜಿ: ಬಾಗಲಕೋಟ. ಫೋ. 9591806252/8660246780
ಕ್ರಸಂಖ್ಯೆ:ಡಿಡಿಐಎಲ್/ಖರೀದಿ/2022-23/341 ದಿನಾಂಕ: 04.06.2022

ಟೆಂಡರ ಪ್ರಕಟಣೆ (ಇ-ಪ್ರೊಕ್ಯೂರ್‌ಮೆಂಟ ಪೋರ್ಟಲ್ ಮೂಲಕ)

ಡೆಂಪೋ ಡೇರಿ ಇಂಡಸ್ಟ್ರೀಜ್ ಲಿಮಿಟೆಡ್‌ವು ಅರ್ಹ ಟೆಂಡರುದಾರರಿಂದ ಈ ಕೆಳಗಿನವುಗಳಿಗೆ ತಾಂತ್ರಿಕ ಮತ್ತು ವಾಣಿಜ್ಯ ಟೆಂಡರನ್ನು ಇ-ಪ್ರೊಕ್ಯೂರ್‌ಮೆಂಟ್ ಮುಖೇನ ಆಹ್ವಾನಿಸಲಾಗಿದೆ. ಟೆಂಡರ ದಸ್ತಾವೇಜುಗಳನ್ನು ಕರ್ನಾಟಕ ಸರ್ಕಾರದ ಇ-ಪ್ರೊಕ್ಯೂರ್‌ಮೆಂಟ್ ಪ್ಲಾಟಫಾರಂ ಅಡಿ www.eproc.karnataka.gov.in ಮೂಲಕ ಅಪ್ಲೋಡ ಮಾಡಬಹುದಾಗಿರುತ್ತದೆ.

ಕ್ರ.ಸಂ	ಕೆಲಸದ ವಿವರ	ಅವಧಿ	ಇಎಮ್‌ಡಿ
01	Fly Ash ನ್ನು ಮಾರಾಟ ಮಾಡಲು.	1 ವರ್ಷಕ್ಕೆ	ರೂ.15000/-
02	ಕಲ್ಲಿದ್ದಲು ಪುಡಿಯನ್ನು ಮಾರಾಟ ಮಾಡಲು. (Coal Dust)	1 ವರ್ಷಕ್ಕೆ	ರೂ.50000/-
03	ನೌಕರರ ಹಾಗೂ ಅವರ ಕುಟುಂಬದವರ ವೈದ್ಯಕೀಯ ವಿಮಾ ಯೋಜನೆ (Tailor made group mediclaim policy for 59 DDIL Employees and their family members.)	1 ವರ್ಷಕ್ಕೆ	ರೂ.500/-
04	Steam coal ನ್ನು M/s.Singareni Collaries Co.ltd., Hyderabad ದಿಂದ ಡೆಂಪೋ ಡೇರಿಗೆ ಸಾಗಾಣಿಕೆ ಹಾಗೂ Liasioning.	2 ವರ್ಷಕ್ಕೆ	ರೂ.5,00,000/-

ವೇಳಾ ಪಟ್ಟಿ
1) ಟೆಂಡರ ದಾಖಲಾತಿಗಳನ್ನು ಡೌನಲೋಡ ಮಾಡುವ ದಿನಾಂಕ :05.06.2022 ರಿಂದ
2) ಟೆಂಡರ ಸಲ್ಲಿಸಲು ಕೊನೆಯ ದಿನಾಂಕ :04.07.2022 ರಂದು ಸಂಜೆ 5:30 ಗಂಟೆಯವರೆಗೆ
3) ತಾಂತ್ರಿಕ ಟೆಂಡರ ತೆರೆಯುವ ದಿನಾಂಕ:06.07.2022 ರಂದು ಬೆಳಗ್ಗೆ 10:00 ಗಂಟೆ ನಂತರ
4)ವಾಣಿಜ್ಯ ಟೆಂಡರ ತೆರೆಯುವ ದಿನಾಂಕ: 08.07.2022 ರಂದು ಬೆಳಗ್ಗೆ 10:00 ಗಂಟೆ ನಂತರ
ಸಹಿ/- ವ್ಯವಸ್ಥಾಪಕ ನಿರ್ದೇಶಕರು

/thenewindianexpress @newindianexpress +The New Indian Express
GET IT ON Google Play · Download on the App Store
THE NEW INDIAN EXPRESS
All the news. In just a click.
Log to www.newindianexpress.com

भारत सरकार
अंतरिक्ष विभाग
इसरो नोदन कॉम्प्लेक्स
निर्माण एवं अनुरक्षण ग्रुप
महेंद्रगिरि पी ओ-627 133
दूरभाष : 04637-28-1672|1582|3582
फैक्स : 04637-281681

GOVERNMENT OF INDIA
DEPARTMENT OF SPACE
ISRO PROPULSION COMPLEX
CONSTRUCTION AND MAINTENANCE GROUP
MAHENDRAGIRI PO - 627 133
Telephone: 04637 – 28-1672 | 1582 | 3582
Fax: 04637 – 281681

ई-निविदा सूचना / E-TENDER NOTICE

दिनांक/Dated : 06-06-2022

भारत के राष्ट्रपति की ओर से, निम्नलिखित कार्यों हेतु ई-निविदा द्वारा मद-दर निविदाएं आमंत्रित की जाती हैं।
On Behalf of the President of India, item-rate tenders are invited through e-tendering for the following works:

क्र. सं. / Sl. No.	कार्यों के नाम [सिविल क्र.सं. 01, 02, 03 व 04 विद्युत - क्र.सं. 05] / NAME OF THE WORKS [CIVIL - Sl.no:01, 02, 03 & 04 ELECTRICAL - Sl.no:05]	प्राक्कलित लागत / Estimated Cost ₹(लाखों में) (in Lakhs)	कार्य पूरा होने की अवधि / Period of completion	ईएमडी / EMD(₹)
1	एनआईटी सं:आईपीआरसी/ सीएमजी/ टीडी/ ई-28/ एमआई/ सीपीएच-12/2022-23	NIT no:IPRC/CMG/TD/e-28/MI/CPH-12/2022-23		
	आईपीआरसी, महेंद्रगिरि के लेखा भवन का विस्तार। Extension to Accounts Building at IPRC, Mahendragiri.	22.72	04 (चार महीने / Four months)	45,500
2	एनआईटी सं:आईपीआरसी/ सीएमजी/ टीडी/ ई-34/ एमआई/ सीपीएच-15/2022-23	NIT no:IPRC/CMG/TD/e-34/MI/CPH-15/2022-23		
	आईपीआरसी, महेंद्रगिरि के सबस्टेशन (भवन सं. ए064) में शौचालय का निर्माण। Construction of Toilet at Substation (Building No. A064) at IPRC, Mahendragiri.	5.78	04 (चार महीने / Four months)	11,600
3	एनआईटी सं:आईपीआरसी/ सीएमजी/ टीडी/ ई-44/ एमआई/ सीपीएच-18/2022-23	NIT no:IPRC/CMG/TD/e-44/MI/CPH-18/2022-23		
	आईपीआरसी, महेंद्रगिरि के टेलीफ़ोन एक्सचेंज के लिए फ्लोट कम बूस्ट चार्जर्स कक्ष (एफसीबीसी) और बैटरी कक्ष का निर्माण। Construction of Float Cum Boost Chargers room (FCBC) & Battery room for Telephone Exchange at IPRC Mahendragiri.	8.03	04 (चार महीने / Four months)	16,100
4	एनआईटी सं:आईपीआरसी/ सीएमजी/ टीडी/ ई-46/ एमआई/ सीपीएच-19/2022-23	NIT no:IPRC/CMG/TD/e-46/MI/CPH-19/2022-23		
	आईपीआरसी, महेंद्रगिरि के विभिन्न सुविधाओं में पी.वी.सी. फर्श बिछाना और प्रदान करना। Providing and laying PVC flooring in various facilities at IPRC, Mahendragiri.	19.36	04 (चार महीने / Four months)	38,800
5	एनआईटी सं:आईपीआरसी/ सीएमजी/ टीडी/ ई-41/ एमआई/ ईलई-13/2022-23	NIT no:IPRC/CMG/TD/e-41/MI/ELE-13/2022-23		
	आईपीआरसी, महेंद्रगिरि के एम.ई.टी क्षेत्र में प्रकाश व्यवस्था के नवीकरण कार्य एवं एल.एच2 स्टिल्ट क्षेत्र के पास प्रकाश व्यवस्था प्रदान करने का कार्य। Renovation of MET area lighting and providing lighting near LH2 stilt area at IPRC, Mahendragiri.	7.55	06 (छह महीने / Six months)	15,100

ऑनलाइन निवेदन करने की तिथि : Dates for Online Request : From 08-06-2022 [10:00 बजे/hours] से To: 17-06-2022 [18:00 बजे/hours] तक।
नियत समय व प्रस्तुतीकरण की तिथि : Due Time & Date of Submission : 20-06-2022 [18:00 बजे/hours] तक।
अधिक जानकारी के लिए देखें : For further details visit: www.isro.gov.in/tenders (या/or) www.tenderwizard.com/ISRO.
नोट : उपर्युक्त कार्य (कार्यों) के लिए भविष्य में सभी पत्राचार (शुद्धिपत्र) केवल उपर्युक्त वेबसाइट पर ही प्रकाशित किए जाएंगे।
Note : All future correspondence (Corrigenda) for the above work(s) shall be published only on the websites mentioned above.
ग्रुप निदेशक, सीएमजी, आईपीआरसी / GROUP DIRECTOR, CMG, IPRC.

JOB OPPORTUNITIES

General

इंस्टीट्यूट ऑफ बैंकिंग पर्सोनेल सिलेक्शन
INSTITUTE OF BANKING PERSONNEL SELECTION
(An autonomous body set up by Reserve Bank of India, Central Financial Institutions and Public Sector Banks)
असेसमेंट में, हम पर भरोसा रखता है भारत · In assessment, India trusts us
Website: www.ibps.in
In case of queries / complaints please log in to https://cgrs.ibps.in/

COMMON RECRUITMENT PROCESS FOR RECRUITMENT OF OFFICERS (SCALE-I, II & III) AND OFFICE ASSISTANTS (MULTIPURPOSE) IN REGIONAL RURAL BANKS (RRBs) - CRP RRBs XI

The online examinations for the next Common Recruitment Process for RRBs (CRP RRBs XI) for recruitment of Group "A"-Officers (Scale-I, II & III) and Group "B"-Office Assistant (Multipurpose) will be conducted by the Institute of Banking Personnel Selection (IBPS) tentatively in August and September/ October 2022. The interviews for recruitment of Group "A"- Officers (Scale-I, II & III) under the same process will be coordinated by the Nodal Regional Rural Banks with the help of NABARD and IBPS in consultation with appropriate authority tentatively in the month of November 2022.

Candidates, intending to apply for CRP RRB – XI should ensure that they fulfil the minimum eligibility criteria on the stipulated date as specified in the detailed notification issued and hosted on authorised website by IBPS.

Activity	Tentative Dates
Online registration including Edit/ Modification of Application & Payment of Application Fees/Intimation Charges	07.06.2022 to 27.06.2022
Conduct of Pre-Exam Training (PET)*	18.07.2022 to 23.07.2022
Online Examination – Preliminary	August, 2022
Result of Online exam – Preliminary	September 2022
Online Examination – Main / Single	September/October 2022

* In case it is possible and safe to hold PET

Candidates are advised to regularly keep in touch with the authorised IBPS website www.ibps.in for details and updates.

Before registering online candidates are advised to read the detailed notification carefully and follow the instructions mentioned therein.

Mumbai
Date: 07.06.2022 Director

Market Watch

MARKET			FOREX	
567.98 ▼	Sensex	55,107.34	▲ Dollar	77.84
153.20 ▼	Nifty	16,416.35	▼ Euro	82.92

Traders factor in 3.5% range for Bank Nifty

Option sellers have priced in a 35-50 bps hike in the repo rate and a hike in inflation forecast for FY23 from 5.7%

RAM SAHGAL @ Mumbai

AHEAD of the RBI committee's decision on interest rates, option sellers have baked in a 3.5% range for the Bank Nifty index post the policy announcement on June 7.

The range for Bank Nifty is 34385-35615. The sellers have priced in a 35-50 bps hike in the repo rate and a hike in inflation forecast for FY23 from 5.7% .

However, an CRR hike or change in stance to neutral from accommodative , could raise the volatility and subject the option sellers to huge losses . "If the sellers have baked in a 3.5% move, it's based on expectations of no unexpected surprises," said Hormuz Maloo, director, AFco Investments. "Option sellers normally make money at the expense of buyers, but with inflation being the buzzword, what the MPC does is anybody's guess."

A rise in interest rates normally helps banks who raise

deposit rates with a lag compared to lending rates thus improving their margins. However, higher rates can also dissuade customers from spending , causing loan demand to slow.

"Along with the repo rate hike, the RBI will also revise its inflation estimates higher, possibly indicating inflation remaining close to 7% for most part of CY2022," said Suvodeep Rakshit, senior economist at Kotak Institutional Equities.

"We expect the RBI to continue focusing on taking inflation and signaling its intent to continue raising rate and normalising liquidity, while not entirely losing its on growth given the uneven nature of growth recovery."

The put call ratio of weekly Bank Nifty options expiring on June 8 stands at 0.58 which indicates that huge shorts have been created . If MPC's actions meet market expectations there could be a spurt of short covering which drives up the Bank Nifty .

The Bank Nifty is down 16% from its record high of 41829.6 on October 25 last year through Tuesday's closing of 34996.

ASIANOMICS

PHILIPPINES

STEPS UP INFLATION FIGHT WITH FOOD TARIFF CUTS

The Philippines said on Tuesday it has extended until the end of 2022 an executive order that lowers the tariff rate for rice imported from outside Southeast Asia to 35% from 40%-50%. Racing to tame inflation, the government also cut tariffs on corn and pork and announced the temporary removal of a 7% duty on coal imports, a key fuel in power generation. The modified tariff schedule, initially issued last year and extended by President Rodrigo Duterte last month, was made public on Tuesday after data showed inflation in May at the highest since November 2018 and above this year's 2%-4% target band. Corn tariff rates have been cut to 5%-15%, effective until end-2022 and reverting to 35%-50% next year, while tariffs on pork products will remain at a lower 15%-25% until year-end and revert to 30%-40% next year. The Philippines, which is forecast to be the world's second-largest rice buyer this year after China, is projected to import 2.8 million tonnes for marketing year 2022/23 to cover a domestic shortfall, according to the US Department of Agriculture. The reduction brings the tariff on rice in line with the prevailing 35% rate for imports from the country's Southeast Asian neighbours.

JAPAN

HOUSEHOLD SPENDING FALLS ON RISING COSTS

Japan's household spending fell faster than expected in April as the yen's sharp decline and surging commodity prices pushed up retail costs, hitting consumer confidence and heightening pressures on the battered economy. Spending improved from the previous month as households showed increasing appetite for services such as eating out, but the month-on-month rise was smaller than expected, suggesting the drag from the pandemic remained. In a sign of trouble for the economy, real wages shrank at the fastest pace in four months in April as prices posted their biggest jump in more than seven years, weighing on household purchasing power. Household spending decreased 1.7% in April from a year earlier, government data showed, faster than the market forecast for a 0.8% decline in a Reuters poll, dragged down by lower spending on cars and vegetables. The data raises some concerns for policymakers worried about the growing hit households are taking from rising prices for daily essentials and a weakening yen, which is pushing up import costs and making consumers hesitant to spend.

ASIA

ASIAN STOCK VALUATIONS DIP TO 26-MONTH LOW

Asian equities' valuations dropped to a more than two-year low at the end of May, as regional shares were hit by concerns over monetary tightening measures by major central banks and supply chain disruptions. The MSCI Asia-Pacific index's forward 12-month price-to-earnings ratio (P/E) stood at 12.6 at the end of last month, the lowest since March 2020, according to Refinitiv data. Regional shares have faced bigger declines this year, as higher inflation levels stoked recession worries and lockdowns in China pushed manufacturers in countries ranging from Japan to South Korea to slow production activity. The data showed the MSCI World index's P/E stood at 15.3 at the end of last month, pushing its valuation premium over the MSCI Asia-Pacific to 21%, much higher than the 10-year average of 14.8%. Region-wise, equities of North Asian countries were trading at much cheaper valuations, compared with South Asian peers. The P/E ratios of Chinese and South Korean equities were about 9.4 each, while Hong Kong's was 9.9. On the other hand, Thailand and Indonesia had higher P/E ratios of 15.7 and 15, respectively.

SCHEMES

In centrally-sponsored schemes, government saves ₹10,000 crore

DIPAK MONDAL @ New Delhi

CENTRAL government saved ₹10,000 crore in 2021-22 by effectively monitoring the implementation of centrally-sponsored schemes (CSS), finance ministry officials told TNIE.

Due to effective monitoring through the newly-implemented single nodal agency (SNA) system, ₹1.2 lakh crore meant for centrally sponsored schemes in 2021-22 is still lying with the bank. "This has helped the Centre save ₹10,000 crore in interest income," says a senior official in the expenditure department of the ministry.

"Earlier, it would be difficult to track the funds allocated to states for these schemes. But with the SNA system in place, we can monitor the disbursal at every level, and accordingly release funds," explains another official from the department.

Centrally-sponsored schemes are partly funded by the Centre and rest by the states. Under the SNA system, the Centre releases funds to a state's account maintained with the RBI, and through that account money flows to accounts of each scheme.

With the system in place, the Centre can not only monitor

the money that has flowed from RBI to states' account but also kepp track if states have contributed their share in the account. The Centre releases funds to the states' account strictly based on the balance available in it. If a state doesn't spent the amount, the Centre could delay further release of funds. Also, if the state has not contributed its share in the account, central government can stop release of funds.

> With the SNA system in place, we can monitor the disbursal at every level, and accordingly release funds
> Finance ministry official

"With SNA system, each scheme has only one account instead of multiple accounts, in which money used to go earlier. Earlier, 30 lakh bank accounts were maintained across different levels for centrally-sponsored schemes, but with the SNA system the number of accounts have come down to just over 3,000 accounts," said the second official.

On HDFC-HDFC Bank merger, Parekh asks stakeholders to keep patience

ENS ECONOMIC BUREAU @ New Delhi

HDFC Chairman Deepak Parekh on Tuesday said that he expected various regulators to take a fair and judicious view on the company's (HDFC ltd) proposed merger with HDFC Bank, and asked all stakeholder to remain patient.

"My only ask of our stakeholders is for your patience as we navigate through the complexities of this transaction. More than ever before, we need your trust and support," Parekh said in his annual address to shareholders, adding that the optimum path to scale up housing finance was to be housed within a banking structure. With the merger, the pool of resources for lending will be significantly larger and at lower costs, he said.

The veteran banker also said home loan market will double from $300 billion to $600 billion in the next 5 years.

India's home loan penetration still low

Despite the doubling of housing loans, India's mortgage penetration would still remain low at an estimated 13% of GDP. When one looks at comparable Asian economies, the average mortgage to GDP ratios ranges between 20% and 30%

He added that despite the recent headwinds in the global macro landscape, he has never been as optimistic about the demand for home loans as he is now. "India should be able to double its home loans to around $600 billion within the next five years. This would coincide with the period when India attains its much-aspired goal of being a $ 5 trillion economy," said Parekh.

He added, "Despite the doubling of housing loans, India's mortgage penetration would still remain low at an estimated 13% of GDP. When one looks at comparable Asian economies, the average mortgage to GDP ratios ranges between 20 and 30%. This implies that housing loans in India will have an exponential growth trajectory for decades to come." Currently, home loan market is estimated at over $ 300 billion, which represents a mortgage-to-GDP ratio of just 11%. Parekh's expressed optimism at a time when general inflation in India is at multi-year high and the central bank is all set to raise benchmark rate again on Wednesday, forcing commercial banks to pass this burden to consumers. This, as per real estate experts, will have a negative impact on housing sales.

Infosys to fix glitches on income tax portal as users face issue

MONIKA YADAV @ New Delhi

BENGALURU-based IT company Infosys will look into the glitches faced by users in accessing the income tax portal, the department said on Tuesday in a tweet.

The government's tweet came after many taxpayers complained of not being able to use the "search" option on the portal.

"Issue relating to the search functionality of the e-filing website has come to our notice. The Income Tax Department is seized of the matter. Infosys has been directed to look into it and it has confirmed that they are resolving the issue on priority," the Income Tax department said. Meanwhile, many users on micro-blogging site Twitter also said that the portal has been hacked. However, finance ministry sources assured that there was no data breach.

This is not the first time that users faced difficulties in using the tax portal. Earlier too people had complained of same kind of glitches due to which the government had to extend the return filing date.

Surprisingly, Tuesday also happens to be the first anniversary of the income tax portal. Infosys was given the contract to develop new income tax portal in 2019. Since the launch of the portal, people have been complaining about slowness, besides other technical glitches. Last year in August, the ministry had summoned Salil Parekh, managing director and CEO of Infosys, which had developed the new website, to explain to finance minister Nirmala Sitharaman as to why they cannot fix the glitches once and for all. The decision to call Parekh came after the website stopped working on August 21, and the website has been under maintenance since then. The ministry had given Infosys time till September 15, 2021, to fix the website.

CURRENCIES

Rupee hits record low on rising demand for US dollar

RAM SAHGAL @ Mumbai

THERE seems to be little respite for the common man, with the rupee plunging to a record low of 77.71 to the dollar on Tuesday, threatening to make imported items like crude, gold and some food items costlier.

A fall in the rupee makes imports costlier. Tuesday's fall by 5 paise to a record closing low is believed to have been driven by dollar buying by banks to meet likely corporate or FII demand with the benchmark 10 year bond yield jumping to 7.52%, up nearly 100 bps from its coupon of 6.54%.

"The decline in the local unit is likely to have been driven by corporate or FII demand for dollars , amid outflows from both debt and equity markets, thanks to the spurt in the 10 -year GoI bond yield ," said KN Dey, managing partner , United Financial Consultants .

Analysts also expect RBI to have intervened in the currency market to have stemmed the fall in the local unit , which hit a low of 77.73 intraday .

The rupee's fall came on the eve of the Monetary Policy Committee (MPC) decision on interest rates on Wednesday. Financial markets have priced in a 35-50 bps hike in the rate at which RBI lends to the banks , expectations of which have been reflected in the benchmark 10 year yield spike.

CIL has not raised output to required level: Minister

RAKESH KUMAR @ New Delhi

INDIA'S largest coal producer Coal India (CIL) has not increased their production to the extent that was required, said power minister R K Singh on Tuesday.

The minister, while speaking to the press, said CIL needs to ramp up coal production as the demand has gone up significantly. "Power demands in the country has risen as a total of 2.86 crore households were electrified; this is one of the reasons for the power shortage in the country," said Singh.

On the coal blending, the minister said that electricity generation companies (gencos) have started the process of importing coal for blending purposes. "Most of the states have started (the process), in fact every state has started," said the minister.

India is facing an unprecedented power crisis due to coal shortage in the country, therefore, in an attempt to tackle the crisis the ministry asked gencos to import coal for blending. Meanwhile, a recent study by Moody's Investors Service noted large coal-importing nations, including India, will look to ramp up output of domestic coal to strengthen energy security and lessen dependence on the import of fossil fuels.

"Chinese coal production surged 15% in March 2022. State-owned CIL targets to increase production by nearly 12% for the fiscal year ending on March 31, 2023," reads the report.

The ministry also notified the electricity rules 2022. The new regulation will allow consumers to be eligible for open access to green energy if they have a contract demand or a sanctioned load of at least 100 kW. The step was welcomed by Cellular Operator Association of India (COAI) as the new regulation will allow telecom service providers (TSPs) to install an independent electricity facility.

"Since each tower has an independent electricity connection and consumes about 3 to 5KW, which is much less than 1MW, our member TSPs are unable to make use of renewable sources effectively due to this regulatory bottleneck..."

Govt to monetise ₹75K cr in coal sector this fiscal

THE government is planning to monetise assets worth ₹75,220 crore in the coal mining sector in the current financial year. The monetisation of coal blocks is likely to fetch the government revenue of ₹52,200 crore, followed by ₹20,320 crore from projects on mine developer and operator (MDO) model, ₹2,000 crore from discontinued mines and ₹700 crore from washeries. The asset monetisation target of NITI Aayog for the coal ministry for FY23 is ₹6,060 crore, the ministry said. Against the NITI Aayog's target of ₹3,394 crore for 2021-22, the total monetisation of the coal ministry was ₹40,090 crore. *ENS*

Policybazaar falls 12% as CEO plans to sell shares

ENS ECONOMIC BUREAU @ New Delhi

SHARES of PB Fintech, the promoter company of insurance aggregator Policybazaar and Paisabazaar, crashed 15% intraday on Tuesday after the company said CEO Yashish Dahiya plans to sell nearly 37.69 lakh equity shares via bulk deals. The stock initially fell nearly 10% in early trade and declined further to hit an intraday low of ₹557 on the BSE, down 15.4% from its previous close. It closed the Tuesday session 12% lower at ₹580.25.

PB Fintech, in a regulatory filing late Monday, said "We hereby submit that the company has received an intimation from Yashish Dahiya, Chairman and CEO of the company, for an intention to sell up to 37,69,471 equity shares via bulk deals on the stock exchanges."

It added that the aggregate shareholding of Dahiya as of March 31, 2022, was 1,90,08,349 (4.23%) and post exercise of 55,09,601 ESOPs during May 2022 his aggregate shareholding increased to 2,45,17,950 (5.45%). Stating reason for the stake sale, the company said, "As the ESOPs are subject to payment of taxes on exercise in addition to the payment of capital gain tax on the sale of shares, the proceeds from the sale of the 37,69,471 shares are proposed to be used to make the payment of current and future taxes."

Edtech platform PhysicsWallah turns India's 101st unicorn amid layoffs

ENS ECONOMIC BUREAU @ Bengaluru

AT a time when edtech start-ups are struggling and laying off employees citing capital crunch, edtech platform PhysicsWallah has joined the unicorn club with its maiden $100 million funding round from Westbridge and GSV Ventures.

PhysicsWallah, which was founded in 2020, prepares students for engineering and medical entrance examinations. It is now valued at $1.1 billion. The start-up, which became the country's 101st unicorn, will use the funds for business expansion, branding, introducing more course offerings and opening more learning centres. This fund raising also comes at a time when the edtech industry is laying off many employees and restructuring its operations. In the past few months, two edtech companies -Lido Learning and Udayy- have shut down.

Alakh Pandey, Founder and CEO of PhysicsWallah said, "This latest development will help us further our vision and implement new initiatives to augment the learning journeys of students."

The start-up, which currently has 1,900 employees, has been profitable since inception with positive cash flows and reserves. Its revenue grew 9-fold in 2021-2022 compared to the previous year. Its current run rate for FY 2023 is at $65 million. India has many edtech unicorns including Byju's, Eruditus, Vedantu, UpGrad, Unacademy and Lead School. Also, many online edtech platforms are now focusing on offline learning models since schools and colleges have opened up.

MAJORITY OF IT COMPANIES TO ADOPT HYBRID MODEL: REPORT

ENS ECONOMIC BUREAU @ New Delhi

MAJORITY of IT companies and global capability centres (GCCs) - over 80% - are most likely to adopt a hybrid work model as compared to the rest of the industry segments, a report said on Tuesday.

The report released by tech industry body National Association of Software and Services Companies (NASSCOM), along with Boston Consulting Group (BCG) said Indian tech companies have already started adopting new work models, which vary from completely remote to a combination of remote and on-site to completely on-site. "While traditional companies are focused on accurate execution, technology organisations are fluid and modular." The report notes that over 70% of employees prefer hybrid work. In a bid to attract and retain highly-skilled talent, spread across geographies, companies are not just looking at remote work models but also planning to change their geographical footprint and shift the focus to Tier 2/3 towns, the report that talks about the future course of work said. "Companies are adopting newer models of work, which includes higher adoption of pay-on-demand models (gig workers/free-lancers), to increase traction on tapping & retaining diverse talent pools," said the report. Debjani Ghosh, President of NASSCOM, said the pandemic has widespread ramifications on businesses across the globe, impacting the way they interact and operate. "As we are on our way to normalcy, firms should analyse behavior and choices of their staff and offer them the best of both offline and online working experiences."

Anand, Giri share honours in Round 6

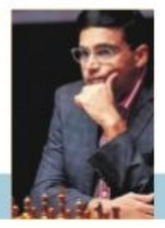

Indian maestro Viswanathan Anand drew his sixth round contest against Anish Giri of the Netherlands in the Classical section of the Norway Chess tournament. The classical match ended in a draw after which the Armageddon ended in stalemate early on Tuesday to leave Anand on 11.5 points and in second place.

Relieved Diya to focus on Khelo India Youth Games

FIROZ MIRZA @ Chennai

DIYA Chitale was gearing up for her last training session at Khar Gymkhana, Mumbai before leaving for Panchkula (Haryana) on Wednesday morning to compete in the Khelo India Youth Games when she was informed about her inclusion in the women's table tennis squad for the Commonwealth Games.

Only last week, the young paddler had moved the Delhi High Court over her exclusion despite being number three in women's national rankings. So it came as a pleasant surprise to her when she was given a chance to represent the country replacing Archana Kamath that too, with hearing in the case yet to begin. "Really very happy... this was amazing news especially after working so hard and performing really well throughout the year," an elated Diya told this daily.

Diya Chitale

However, the last few days were not easy for the Chitale household. And why not? They have been planning for the event for the past few years and the decision of the Committee of Administrators (CoA) was a big jolt for them. "It (CWG) was the milestone I had set for myself. Over the past two-three years, we have been working very hard to be included in the CWG squad and when Covid hit, it was a major setback as I lost almost one-and-half-year to play at senior tournaments as I had just started playing at the senior level. This was only my chance. I just had two years to come into the top 3-4 of the country. I had to cover that up in this one year. So I worked really hard for it but in spite of performing and being in the top 3 when I came to know that I am not selected, it was really frustrating. I mean I had put everything into it," added the paddler. She also thanked the CoA for reviewing the selection process and giving her a chance to represent the country.

It was Diya's father, Parag Chitale, who decided to fight it out once the provisional squad was announced sans his daughter. "Diya was absolutely demoralised and we were also shattered as we've been working very hard on her game. Since 2015, she has been training at least for four months in Germany under coach Peter Engel except from March 2020 to July 2021 due to Covid. I am happy that without the hearing, the CoA has included Diya in the squad," Parag said.

Workload and role clarity in focus for India

GOMESH S @ Chennai

AS teams are trying to build momentum towards the T20 World Cup scheduled in Australia in October, India men's head coach Rahul Dravid isn't taking the eye of the hectic schedule between now and then.

With India set to play 15 T20Is, 6 ODIs and a Test match across three different continents in the next 60 days, Dravid is keen to manage the workload of players, especially the ones who play all three formats. Speaking ahead of the T20I series against South Africa, Dravid said that it would be unrealistic to expect all-format players, including skipper Rohit Sharma who is rested for the T20Is, to take part in every game. "With the kind of busy schedule we have, there are times we need to rest our big players," he said. "It is a balance between managing the workload of some of the players, especially who have been a part of all three formats of the game for us in the last six months."

Full story: newindianexpress.com

PARKAR PENS PROMISE

Right-hander's 252 on debut puts Mumbai in command in Ranji QF

VENKATA KRISHNA B @ Chennai

DINESH Lad still remembers the first conversation he had with Suved Parkar's parents 13 summers ago. The soft spoken, introverted Parkar was all of eight years old, when his parents brought him to Lad's academy to find if their son could play cricket.

"I told them, 'leave aside studies. Even if he doesn't study, no problem because he would make it big in cricket' and today I'm feeling really happy," Lad says. There is a reason why Lad had made that bold prediction by observing a young Parkar only for minutes. "We always speak of attitude in cricket. Skills can be developed. With Suved, he had both. The attitude towards the game and just how he held the bat, it came naturally to him. There are not many who get the basics right even before they are coached."

On Tuesday, Parkar became the 12th Indian batter to score a double century on his First-Class debut. The right-hander's 252 and Sarfaraz Khan's 153 helped Mumbai declare their first innings at 647/8 in their Ranji Trophy quarterfinals against Uttarakhand, who ended Day 2 at 39/2 in Bengaluru. In terms of debut, this was a dream for Parkar. Had Ajinkya Rahane been fit and available, Parkar wouldn't have had the chance to play the quarters. But the break into the Mumbai team, possibly came at the right time for Parkar. The right-hander, who has been a prolific scorer in age-group cricket, had a slight slump in form six months ago, only for Lad to ask him to stick to his basics. The end result was, "He ended up scoring seven-eight centuries in 10 innings. So in terms of preparation he had done everything right and these hundreds would have given confidence too," Lad said. While his century on Day 1 helped rescue Mumbai from slight trouble, on Day 2, the double century consolidated their position in the game as they chase a 42nd Ranji Trophy title. "Suved's biggest strength is his ability to bat for long periods. Since age-group levels, he has consistently done that, scoring even triple centuries in Harris Shield. Even in Times Shield, he has had a habit of making big centuries. This can't be taught by anyone... he has worked on that aspect to put a price on his wicket," Lad added.

Although Parkar's developmental years have come in the age of T20, Lad — who is a renowned name in Mumbai cricket circles having coached the likes of Rohit Sharma and Shardul Thakur — has shielded him from that format. "You can develop that side of the game later on. I don't let any age-group batters to play the T20 game and it is ditto with Parkar." **Brief scores:** Mumbai 647/8d in 166.4 ovs (Suved 252, Sarfaraz 153; Deepak 3/89) vs Uttarakhand 39/2 in 11 ovs (Kamal 27 n.o).

Full story: newindianexpress.com

SAURABH SPINS A WEB TO KEEP UP IN CONTEST

As teams built on their performances on Day 2 of Ranji Trophy quarterfinals, here is a wrap...

Karnataka's batting struggle continues
Uttar Pradesh bounced back after conceding a first innings lead against Karnataka on Tuesday. Saurabh Kumar's spell meant Karnataka collapsed to 100 for 8 after taking a 98-run first innings lead. **Brief Scores:** Karnataka 253 & 100/8 in 34 ovs (Saurabh 3/32, Ankit Rajpoot 2/15) vs UP 155 in 37.3 ovs (Garg 39, Rinku 33; Ronit 3/47).

Shubham slams unbeaten century
Shubham Sharma's ton (102 n.o) helped Madhya Pradesh respond strongly against Punjab. They finished with 238/2 at stumps, a 19-run lead. **Brief scores:** Punjab 219 in 71.3 ovs vs MP 238/2 in 99 ovs (Sharma 102 n.o; Markande 2/70).

Gharami's 186 takes Bengal to 577/5
Sudip Gharami hogged the limelight for the second day running with a 186-run knock as Bengal reached 577 for five against Jharkhand on Tuesday. **Brief scores:** Bengal 577/5 in 178 ovs (Gharami 186, Majumdar 11) vs Jharkhand.

For shuttler Dhruv, experience vital for bigger returns

ANMOL GURUNG @ Chennai

THE historic Thomas Cup sojourn was a priceless one for the Indian shuttlers, who returned as heroes after returning as champions last month. For rising shuttlers, Dhruv Kapila and MR Arjun, the winning feeling could not have come sooner. The duo have been on a steady rise and have been trying to find their feet in the doubles landscape, a category which was once considered to be an afterthought in the country due to a dearth of firepower.

The young Indian pair, who were taking part in the coveted event for just the second time in their career, played two matches and, more importantly, learnt about the importance of team spirit in an environment that can get the better of even the best. "We had 3-4 seniors like Kidambi Srikanth and HS Prannoy. They helped us a lot, telling us what we have to do and to prepare for the team events. So it was a new thing, we were like a family. We were supporting each other from the start," Dhruv recalled, when asked about his experience.

That could rub off on the youngsters, who have asked tough questions to some of the elite players in recent times, thereby offering suggestions that they have the potential to join the ranks. Earlier this year, Arjun and Dhruv managed to win a game against the Indonesian pair of Mohammad Ahsan and Hendra Setiawan (World No 3) during the All England Championships. Even though they lost the match, it was a step in the right direction.

"In the past six months or so, we have played top-10 players on a regular basis. We have lost close matches. I think we are very close, but I think we need more experience. We have to learn to cope during crucial situations of the match," the 22-year-old, who'll be taking part in the upcoming Indonesia Open which is scheduled to begin held from June 14 to 19.

Under Indian doubles coach, Mathias Boe, and the rest of the national coaches, Dhruv said that they are looking to address the gap. "Earlier, we were lacking in basic stuff like serving and receiving. We never gave that aspect of the game much thought. He (Mathias) works on that a lot. He has focussed on that aspect, how to keep control of the shuttle, how to make the game easy and you just don't have to do so much... pressurise yourself so much during the game in the process."

Full story: newindianexpress.com

EXPRESS READ

Aleksandrov beats Sengupta, in joint lead

PUNE: GM Aleksej Aleksandrov outlasted Indian GM Deep Sengupta to join top-seed Farrukh Amonatov of Tajikistan in the lead of the first Maharashtra International Open Grandmaster chess tournament. While Aleksandrov put it across Sengupta in 54 moves, Amonatov was held to a draw on the top board by Arjun Kalyan in a 31-move game.

Avani wins gold with world record in Para WC

NEW DELHI: Tokyo Paralympics champion Avani Lekhara won gold at the Para Shooting World Cup with a world record score of 250.6 in women's 10m air rifle standing SH1 in Chateauroux, France on Tuesday. The 20-year-old shooter broke her own world record of 249.6 to secure her a spot at the 2024 Paris Paralympics.

CENTRAL MINE PLANNING & DESIGN INSTITUTE LIMITED
(A Subsidiary of Coal India Ltd.)
Gondwana Place, Kanke Road, Ranchi-834031, Jharkhand, India

NOTICE

"All the tenders issued by CIL and its Subsidiaries for procurement of Goods, Works and Services are available on websites of Coal India Ltd. **www.coalindia.in/** respective Subsidiary Company (CMPDI, **www.cmpdi.co.in**), CIL e-procurement portal **https://coalindiatenders.nic.in** and Central Public Procurement Portal **https://eprocure.gov.in**. In addition, procurement is also done through GeM portal **https://gem.gov.in**."

Karnataka State Pollution Control Board
#49, Parisara Bhavan, Church Street, Bengaluru-01
Ph: 080-2558 6520 / 2558 9112 Fax: 080-2588 6321
e-mail: ho@kspcb.gov.in | Website: kspcb.karnataka.gov.in

NO. PCB/95/SEO/MINES/EPH/2022-23/1741 Date: 07.06.2022

ENVIRONMENTAL PUBLIC HEARING NOTIFICATION

The Hutti Gold Mines Company Limited has proposed to undertake Quarrying of Ordinary Sand from Nandihalli Sand Block in Tungabhadra River Bed of capacity 1,77,599 TPA over an area 35-00 acres at Sy.Nos. 1, 2, 3, 4 & 143, Nandihalli Village, Karatgi Taluk, Koppal District, Karnataka. The project proponent has to obtain Environmental Clearance from SEIAA, Government of Karnataka, as per the EIA Notification dated 14.09.2006 (as amended on 01.12.2009), and is required to go through Environmental Public Hearing. As per the SEIAA, Government of Karnataka, Terms of Reference letter (ToR) No. SEIAA 430 MIN 2021 dated: 06.12.2021 and request of the project proponent letter received at Head Office dated 24.01.2022, the Environmental Public Hearing is being conducted by the Board.

The details of the project are as follows:

1	**Name of the Company & Address:** The Hutti Gold Mines Company Limited 3rd Floor, KHB Shopping Complex, National Games Village, Koramangala, Bangalore- 560047
2	**Location of Proposed Quarry:** Sy.Nos. 1, 2, 3, 4 & 143, Nandihalli Village, Karatgi Taluk, Koppal District, Karnataka.
3	**Details of proposed activity:** Quarrying of Ordinary Sand of capacity 1,77,599 TPA.
4	**Pollution control measures proposed:** Provided dustbins for the disposal of domestic waste generated during the operations of sand mining activities. Regular sprinkling of water on haul and access roads. Regular maintenance of all equipment to minimize particulate matter and gaseous emissions from diesel engines. Plantation of thick greenbelt is provided around lease area boundary. The green belt will be provided within and around the plant to control fugitive emission.
5	**Date, time and venue of Environmental Public Hearing:** 08.07.2022 (Friday) at 11:00 AM at Sy.Nos. 1, 2, 3, 4 & 143, Nandihalli Village, Karatgi Taluk, Koppal District, Karnataka.
6	**Places of availability of project documents as per EIA Notification, kept open to public are:** **(a)** Office of the Deputy Commissioner, Koppal District. **(b)** Chief Executive Officer, Zilla Panchayat, Koppal. **(c)** District Industries Centre, Koppal. **(d)** Taluk Panchayath, Karatgi. **(e)** Tahsildar Office, Koppal. **(f)** Village Panchayath Office, Nandihalli. **(g)** Regional Office, Karnataka State Pollution Control Board, Koppal. **(h)** SEIAA, Karnataka, Room No. 706, 7th Floor, 4th Gate, MS Building, Bengaluru – 560 001. **(i)** HELP DESK, Karnataka State Pollution Control Board, Ground Floor, No.49, Parisara Bhavan, Church Street, Bengaluru – 560 001

NOTE: Suggestions, views, comments and objections of interested bonafide residents, environmental groups and others located at project site and likely to be affected by the proposed project are invited within 30 days from the date of publication of this Notification. They can also make oral/written/E-Mail suggestions to the Karnataka State Pollution Control Board/Chairman, Environmental Public Hearing Committee (Deputy Commissioner, Koppal District, Koppal). Interested public can participate in the Public Hearing at the above place. For details please visit our Website: **kspcb.karnataka.gov.in**.

Sd/-
Member Secretary

KARNATAKA POWER TRANSMISSION CORPORATION LIMITED
(CIN:U40109KA1999SGC025521)
No:SEE/Tr(M)/BMAZ(N)/EE(O)/AEE-2/F-324(6)/21-22/2365-67 Date:06.06.2022

TENDER NOTIFICATION
(Through e-Procurement Mode only)

KPTCL invites bid against Enquiry No: **KPTCL/SEE/Tr(M)/BMAZ(N)/EE(O)/AEE-2/21-22/EPR-32/CALL-2 Dtd: 05.03.2022** for **"Hiring the services of one number of driver for driving both Departmental Aerial Work platform Tool truck -12 Wheeler & Tempo Traveller vehicle pertaining to Hotline Sub-Division, SRS Peenya"** coming under jursidiction of BMAZ North Circle, Bengaluru.
The detailed Notification regarding the subject tenders can be got by logging on to KPTCL wesite **https://kptcl.karnataka.gov.in** on hyperlink **'e-procurement-kptcl'** or **https://eproc.karnataka.gov.in on or after 09.06.2022.**

Sd/- Superintending Engineer (Elecl), Transmission(M), BMAZ North Circle, KPTCL, Office Complex, Ground Floor, A.R.Circle, Bengaluru - 560 009, Ph: 080-22386686/85.

Chairmen, Scrutiny & Accepting Committee,
Office of the Deputy Commissioner, Kodagu District, Madikeri
Phone: 08272 220606 Website: www.kimskodagu.kar.nic.in
e-mail: directormckodagu@gmail.com

Ref:No. ME/2022-23/IND: Date: 06.06.2022

TENDER NOTIFICATION

Chairmen, Scrutiny & Accepting Committee, Office of the Deputy Commissioner, Kodagu District, Madikeri invites e-tender notification in two Tender document system with EMD, from eligible Manufactures/ Suppliers/ Authorized Dealers through e-procurement portal Government of Karnataka, for the supply of Advanced Life Support Ambulance, Neonatal Transport Incubator & Neonatal Transport Ventilator to Teaching Hospital (Covid Hospital) KOIMS, Madikeri. The Tenderers can downlowad the documents from https://eproc.karnataka.gov.in from **07.06.2022** at 10.00 AM, and last date for up load of tender is **22.06.2022**, at 5.00 PM for more information Please contact under signed or from website-https://eproc.karnataka.gov.in

Scrutiny & Accepting Committee,
Office of the Deputy Commissioner,
Kodagu District, Madikeri

प्रतिभूति कागज कारखाना, नर्मदापुरम–461005 (म.प्र.)
(भारत प्रतिभूति मुद्रण तथा मुद्रा निर्माण लिमिटेड की इकाई)
भारत सरकार के पूर्ण स्वामित्वाधीन
मिनीरत्न श्रेणी–1 सी.पी.एस.ई एवं आई.एस.ओ. 9001: 2015 एवं आई.एस.ओ. 14001:2015 प्रमाणित
SECURITY PAPER MILL, NARMADAPURAM-461005 (M.P.)
(A Unit of Security Printing & Minting Corporation of India Limited)
Wholly Owned by Government of India
Miniratna Category-I CPSE & ISO 9001 : 2015 & ISO 14001 : 2015 Certified
Tel. No.: 07574-286847, 286776, Fax No. : 07574-255170,
Email : purchase.spm@spmcil.com, Website : http://spmnarmadapuram.spmcil.com

Advt. No. 121 **Dt. 08.06.2022**

TENDER INVITING NOTICE

The Chief General Manager, Security Paper Mill, Narmadapuram (M.P.) invites sealed tenders for supply of following material/work. Interested Manufacturers/Tender For detailed tender specifications/terms and conditions may please visit/downloads on our website http://spmnarmadapuram.spmcil.com or http://eprocure.gov.in/http://gem.gov.in

Tender No.	Description/Work of Item	Qty.	Last date and time of receipt of Tenders
GeM/2022/B/2205343	Supply of Cotton Comber(*)	As per tender enquiry	02.07.2022 Up to 15:00 Hrs
6000017442	Annual Rate Contract for Overhauling of ABB make 1000 KW DC motor spares		08.07.2022 Up to 11:00 AM
GeM/2022/B/2158527	Centralised Power Factor Management System(*)		27.06.2022 Up to 08:00 PM

(*) Please visit GeM portal http://gem.gov.in for details & submission of bid. Any updates, Corrigendum, etc. against the above tenders shall be published on said website only. Those shall not be published in any other newspaper or media.

M (Material)
For Chief General Manager

MISSING

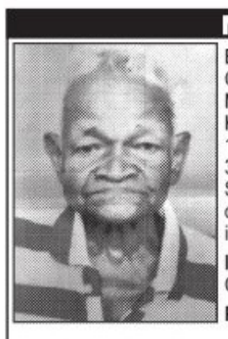

Belabhadran, Age: 92, S/o Nambu Kali Asan, Chithiraveedu, Venkulangara Nagar - 167, Meenathucherry, Sakthikulangara, Kollam, Kerala is missing from his house 06.05.2022 at 15.00 Hrs. In this connection a case in crime No 367/2022 U/S 57(A) of KP Act was registered at Sathikulangara Police Station. If any information obtained regarding the above person, please inform to the below mentioned phone numbers.

IDENTIFICATION MARKS: 5" Height, Black Colour, Slim.

Phones: Police Station - 04742770966
Police Inspector - 9497947131
Sub Inspector - 9497980209

Ro/01306/f2/2022/I&PRD

Government of Karnataka
(Rural Drinking Water & Sanitation Department)
Office of the Executive Engineer,
Rural Drinking Water & Sanitation Division, Shivamogga

Tender Notification (Through e-procurement)

No: EE/RWSS/Dvn/SMG/JE/JJM/E-Proc/2022-23/501 Date : 06.06.2022

On behalf of Governor of Karnataka and as per Karnataka Transparency in Public Procurement Rules 2000, tenders are invited to undertake the following works under Jal Jeevan Mission in the limits of Rural Drinking Water & Sanitation Division, Shivamogga.

Indent Nos: **(1) 41068 (2) 41066 (3) 41055 (4) 41096 (5) 41078 (6) 41074 (7) 41067 (8) 40998 (9) 41079 (10) 41062 (11) 41061 (12) 41063 (13) 41065 (14) 41059 (15) 41094 (16) 41070,**

Tender details, conditions and corrigendum or changes are available in website **https://www.eproc.karnataka.gov.in**. Eligible bidders shall submit their bid and documents through above e-portal only.

Few conditions of the tender :

(1) The last date for receipt of tenders from contractors : **21.06.2022, upto 5.30 P M. (2)** Date of Opening of Single Cover Financial bid: **23.06.2022 at 11.30 AM (3)** Date of opening of Double Cover Technical bid : **23.06.2022 at 11.30 A M. (4)** Date of opening of Double Cover Financial bid : **25.06.2022 at 11.30 A M. (5)** Specified time period for completion of works: **Single cover: 3 months (90 days) Double cover : 3 months (90 days)**

Sd/-
Executive Engineer, Rural Drinking Water & Sanitation Division, Shivamogga.

DIPR/SMG/No.25-06/Zenkar/2022-23

ಬೆಂಗಳೂರು ಅಭಿವೃದ್ಧಿ ಪ್ರಾಧಿಕಾರ
ಟಿ. ಚೌಡಯ್ಯ ರಸ್ತೆ, ಕುಮಾರ ಪಾರ್ಕ್ ಪಶ್ಚಿಮ, ಬೆಂಗಳೂರು - 560 020.

ಸಂಖ್ಯೆ:ಬೆಂಅಪ್ರಾ/ವಿಭೂಸ್ವಾ-5/473/2022-23 ದಿನಾಂಕ: 07.06.2022

ಸಾರ್ವಜನಿಕ ಪ್ರಕಟಣೆ

ಬೆಂಗಳೂರು ಉತ್ತರ (ಅಪರ) ತಾಲ್ಲೂಕು, ಯಲಹಂಕ ಹೋಬಳಿ, ದೊಡ್ಡಬೆಟ್ಟಹಳ್ಳಿ ಗ್ರಾಮಕ್ಕೆ ಸಂಬಂಧಿಸಿದಂತೆ ಜಮೀನುಗಳ ಅಧಿಸೂಚಿತ ಖಾತಾದಾರರು, ಅನುಭವದಾರರು, ಆಕ್ಷೇಪಣೆದಾರರು ಹಾಗೂ ಎಲ್ಲಾ ಆಸಕ್ತ ವ್ಯಕ್ತಿಗಳಿಗೆ ಈ ಮೂಲಕ ತಿಳಿಯಪಡಿಸುವುದೇನೆಂದರೆ, ಬೆಂಗಳೂರು ಅಭಿವೃದ್ಧಿ ಪ್ರಾಧಿಕಾರದಿಂದ ಡಾ|| ಕೆ.ಶಿವರಾಮಕಾರಂತ ಬಡಾವಣೆ ರಚಿಸುವ ಸಲುವಾಗಿ ಸದರಿ ಜಮೀನುಗಳನ್ನು ಭೂಸ್ವಾಧೀನಪಡಿಸಿಕೊಳ್ಳಲು ಬೆಂಗಳೂರು ಅಭಿವೃದ್ಧಿ ಪ್ರಾಧಿಕಾರದಿಂದ ಪ್ರಾರಂಭಿಕ ಅಧಿಸೂಚನೆ ಸಂಖ್ಯೆ:ಬಿಡಿಎ/ಕಮೀಷನರ್/ಡಿಸಿ(ಎಲ್ಎ)/ಎಸ್ಎಲ್ಎಬಿ/ಎ5/ಪಿಆರ್/283/2008–09, ದಿನಾಂಕ:30.12.2008 ನ್ನು ಹೊರಡಿಸಿದ್ದು, ಅದನ್ನು ಕರ್ನಾಟಕ ರಾಜ್ಯಪತ್ರದಲ್ಲಿ ದಿನಾಂಕ 31.12.2008 ರ ಭಾಗ–3, ಪುಟ ಸಂಖ್ಯೆ 1368 ರಲ್ಲಿ ಪ್ರಕಟಣೆ ಮಾಡಲಾಗಿರುತ್ತದೆ.

ಮಾನ್ಯ ಸರ್ವೋಚ್ಚ ನ್ಯಾಯಾಲಯದ ಆದೇಶ ಸಂಖ್ಯೆ **Civil Appeal No. 7661-63/2018(Arising out of SLP(C) No. 10216–218/2018) Dated 03/08/2018** ರ ಮೇರೆಗೆ ಸರ್ಕಾರದ ಆದೇಶ ಸಂಖ್ಯೆ ನಅಇ/553/ಬೆಂಭೂಸ್ವಾ/2018 ದಿನಾಂಕ 29/10/2018 ರಂತೆ ಬೆಂಗಳೂರು ಅಭಿವೃದ್ಧಿ ಪ್ರಾಧಿಕಾರವು ಡಾ|| ಕೆ.ಶಿವರಾಮ ಕಾರಂತ ಬಡಾವಣೆಯನ್ನು 3546 ಎಕರೆ 12 ಗುಂಟೆ ಜಮೀನನ್ನು ಭೂಸ್ವಾಧೀನಪಡಿಸಿಕೊಂಡು ಬಡಾವಣೆ ನಿರ್ಮಿಸುವ ಯೋಜನೆಗೆ ಬೆಂಗಳೂರು ಅಭಿವೃದ್ಧಿ ಪ್ರಾಧಿಕಾರದ ಕಾಯ್ದೆ 1976 ಕಲಂ 18(3) ರಡಿಯಲ್ಲಿ ಯೋಜನಾ ಮಂಜೂರಾತಿಯನ್ನು ನೀಡಲಾಗಿದ್ದು, ಸರ್ಕಾರದ ಅಧಿಸೂಚನೆ ಸಂಖ್ಯೆ ಯುಡಿಡಿ/553/ಎಂಎನ್ಎಕ್ಸ್/2018, ದಿನಾಂಕ 29.10.2018 ರಂದು ಬಿಡಿಎ ಕಾಯ್ದೆ 1976 ಕಲಂ 19(1) ರನ್ವಯ ಅಂತಿಮ ಅಧಿಸೂಚನೆಯನ್ನು ಹೊರಡಿಸಲಾಗಿದ್ದು ಕರ್ನಾಟಕ ರಾಜ್ಯ ಪತ್ರದಲ್ಲಿ ದಿನಾಂಕ 01.11.2018 ರಂದು ಪ್ರಕಟಿಸಲಾಗಿರುತ್ತದೆ. ಈ ಕೆಳಗಿನ ಕೋಷ್ಟಕದಲ್ಲಿ ನಮೂದಿಸಿರುವ ಜಮೀನನ್ನು ಆಯಾ ಸರ್ವೆ ನಂಬರಿನ ಮುಂದೆ ನಮೂದಿಸಿರುವ ದಿನಾಂಕಗಳಂದು ಹಸ್ತಾಂತರ ಮಾಡಿಕೊಳ್ಳಲಾಗುವುದು.

ಕೋಷ್ಟಕ

ಗ್ರಾಮ	ಸರ್ವೆ ನಂ.	ಹಸ್ತಾಂತರ ಮಾಡಿಕೊಳ್ಳುವ ದಿನಾಂಕ
ದೊಡ್ಡಬೆಟ್ಟಹಳ್ಳಿ	24/2, 29/3	16.06.2022
ದೊಡ್ಡಬೆಟ್ಟಹಳ್ಳಿ	32, 36, 40	17.06.2022

ಆದ್ದರಿಂದ ಸಂಬಂಧಪಟ್ಟ ಎಲ್ಲಾ ಖಾತೆದಾರರು, ಅನುಭವದಾರರು ಮತ್ತು ಆಸಕ್ತ ವ್ಯಕ್ತಿಗಳಿಗೆ ಈಗಾಗಲೇ ಭೂಸ್ವಾಧೀನ ಕಾಯ್ದೆ 12(2) ರಡಿ ಅವಾರ್ಡ್ ನೋಟಿಸನ್ನು ಲಭ್ಯವಿರುವ ವಿಳಾಸಗಳಿಗೆ ಸ್ಪೀಡ್ ಪೋಸ್ಟ್ ಮೂಲಕ ಈಗಾಗಲೇ ಜಾರಿ ಮಾಡಲಾಗಿದ್ದು, ಒಂದು ವೇಳೆ 12(2) ನೋಟಿಸ್ ತಲುಪದಿದ್ದಲ್ಲಿ, ಸದರಿ ಪ್ರಕಟಣೆಯನ್ನೇ ಭೂಸ್ವಾಧೀನ ಕಾಯ್ದೆ 12(2) ನೋಟಿಸ್ ಎಂದು ಪರಿಗಣಿಸಿ, ಮೇಲ್ಕಂಡ ಸರ್ವೆ ನಂಬರುಗಳ ಸ್ವತ್ತುಗಳನ್ನು ಮರ–ಮಾಲ್ಕಿ, ಕಟ್ಟಡಗಳ ಸಮೇತವಾಗಿ ಜಮೀನಿನ ಸ್ವಾಧೀನವನ್ನು ಭೂಸ್ವಾಧೀನ ಕಾಯ್ದೆ 16(1) ರನ್ವಯ ಹಸ್ತಾಂತರಿಸಲು ಹಾಗೂ ಸದರಿ ದಿನಾಂಕದಂದು ಸ್ಥಳದಲ್ಲಿ ಹಾಜರಿದ್ದು ಜಮೀನನ್ನು ಸ್ವಾಧೀನಕ್ಕೆ ನೀಡುವಲ್ಲಿ ಸಹಕರಿಸಲು ಕೋರಿದೆ.

ಸಹಿ/– ವಿಶೇಷ ಭೂಸ್ವಾಧೀನಾಧಿಕಾರಿ–5,
(ಡಾ|| ಕೆ. ಶಿವರಾಮಕಾರಂತ ಬಡಾವಣೆ), ಬೆಂಅಪ್ರಾ, ಬೆಂಗಳೂರು

COCHIN PORT
कोचिन पत्तन प्राधिकरण
Cochin Port Authority
Cochin-682 009, Kerala.

Applications are re-invited to the post of Consultant (Marine) on contract basis for providing consultancy services at Lakshadweep Islands:
For details, visit:
www.cochinport.gov.in

SECRETARY
(0484-2582113/ 2582006)

QuoteExpress
IT ALWAYS SEEMS IMPOSSIBLE UNTIL IT'S DONE
NELSON MANDELA

Government of Karnataka
Bangalore Medical College & Research Institute
(An Autonomous Institute of Govt. of Karnataka)
Office of the Director cum Dean, Fort, K.R. Road, Bangalore - 560 002. Tel: 080-26700810, Telefax: 080-26704342 E-mail: director_bmcri@yahoo.co.in Website : www.bmcri.org

e-TENDER NOTIFICATION

Sl. No.	Tender Notification No & Date	Description	Time Table
1	No. BMCRI/D&C/34/2021-22 Date: 06-06-2022	Tender invited for the purchase of Drugs to Teaching Hospitals of Bangalore Medical College and Research Institute, Bengaluru.	• Commencement date for uploading of tenders: **08.06.2022.** • Pre-bid meeting date: **20.06.2022 at 11.30 AM.** • Last date for uploading the tenders: **07.07.2022 before 4.30 PM.** • Date of opening of tender technical bid: **11.07.2022 at 02.30 PM.**
2	No. BMCRI/D&C/35/2021-22 Date: 06-06-2022	Tender invited for the purchase of Surgical Consumables, Chemicals to Teaching Hospitals of Bangalore Medical College and Research Institute, Bengaluru.	

Tender details EMD details and other related details can be viewed, downloaded and applied only through the e-procurement mode only, website : **https://www.eproc.karnataka.gov.in** Interested tenderers have to register in the e-procurement portal details of which can be viewed in the said website. For further details contact Director cum Dean, Bangalore Medical College and Research Institute, Bengaluru.

Sd/- Director cum Dean
BMCRI, Bengaluru

DIPR/CP/804/Yakshi/2022-23

QuoteExpress IF YOU'RE GOING THROUGH HELL, KEEP GOING › WINSTON CHURCHILL

Frontier is ushering in a new era of exascale computing to solve the world's biggest scientific challenge -Thomas Zacharia, Director, Oak Ridge National Laboratory

WORLD'S FIRST EXASCALE SUPERCOMPUTER

The latest TOP500 ranking of the world's speediest supercomputers out last week threw out a surprise. The US's Frontier system is the world's first real exascale computer. Let's see what that means

GREENEST SUPER-COMPUTER

Frontier is also the most energy efficient supercomputer ever built with

52.23

gigaflops performance per watt, much ahead of Preferred Networks MN-3's 39.4 gigaflops per watt

FACT

CDC 6600 in 1964 was the first supercomputer with 3 megaflops

600

MILLION USD

Is how much it cost to build Frontier, which is powered by AMD EPYC 64C 2GHz processors and AMD Instinct Accelerators

9,400

CPUs

The supercomputer is made up of 9,400 CPUs

THE ULTIMATE MATH GENIUS

Supercomputers can perform billions and trillions of complex calculations per second. They are used in various fields like weather forecasting, nuclear research, oil and gas exploration etc that require a lot of math

22,000

LITRES

of water moved through the system per minute by four 350 horsepower pumps to keep it cool

CRAY SHASTA CABINET EXPLODED VIEW

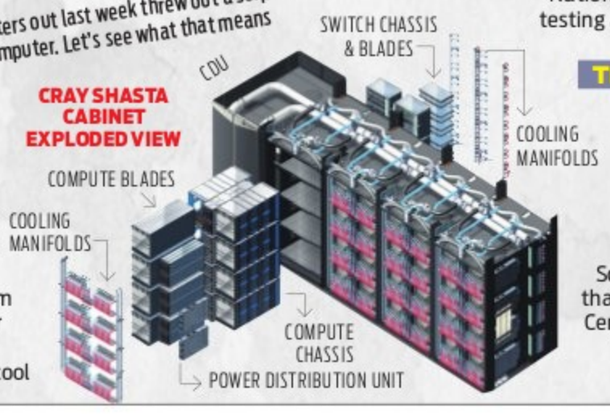

TOWARDS A NEW FRONTIER

Exascale is a computing system that can perform more than a quintillion calculations per second. To put that in perspective consider this: It takes every single person on Earth calculating 24 hours a day for more than four years to do what an exascale supercomputer can do in 1 second

In terms of speed, Frontier is more than twice as fast as its nearest rival Japan's Fugaku, which topped the TOP 500 list last year with a peak computing speed of 442 petaflops (1 exascale = 1,000 petaflops). In fact, Frontier is faster than the next seven supercomputers on the list combined

SET FOR 2023 DEBUT

Frontier is housed at the US Department of Energy's Oak Ridge National Laboratory in Tennessee. The system is undergoing testing and validation. It is set to be launched early next year

THE BIG FIVE | **1.** Frontier (Tennessee, US) **2.** Fugaku (Kobe, Japan) **3.** LUMI (Kajaani, Finland) **4.** Summit (Tennessee, US) **5.** Sierra (California, US)

INDIAN HAND

Thomas Zacharia, the Indian-origin director of Oak Ridge National Laboratory, played a key role in the development of Frontier.
One of America's leading computer scientists, he was born in Kerala in 1957 and completed his bachelor's degree in mechanical engineering from National Institute of Technology, Karnataka in 1980

WHERE INDIA STANDS

India's fastest supercomputer is PARAM Siddhi-AI, which has a peak performance capability of 3.3 petaflops

CHINA'S SECRET PROJECTS

Some experts believe that two supercomputers in China may actually be much faster than Frontier. The two machines are reportedly housed at the National Supercomputing Center in Wuxi. Their operators have not submitted test results for evaluation, The New York Times reported. "There are rumours China has something," Jack Dongarra, a computer science professor at the University of Tennessee, told the US daily

EPIDEMIC GENERATION TAKES CHINA'S TOUGH EXAM

Class of 2022 first to have had all 3 yrs of high school curriculum which was disrupted by Covid

EDUCATION

High school seniors across China lined up on Tuesday to sit the gruelling "gaokao" college entrance exam under the shadow of Covid-19.

The class of 2022 are the first to have had all three years of China's high school curriculum disrupted by the pandemic, bouncing between online and offline classes and adapting to frequent Covid tests and sudden closures.

The constant uncertainty has compounded the already intense stress of the three-day gaokao, which can determine a teenager's life path in China's highly competitive academic and job environment.

"These kids haven't had it easy," Jin Lijuan, mother of a gaokao candidate, told *AFP* outside a high school in Beijing. Anxious parents offered words of encouragement to their children and took photos outside the school as students shuffled through its gates, some cramming last-minute.

Police officers guided traffic around the campus. Signs near the school asked drivers not to honk. Tuesday was the first time in weeks that many students had seen their classmates, as the Chinese capital had closed schools and offices to try and eliminate coronavirus outbreak.

"At the beginning, my kid was very happy since there's no need to go to school," Zhao Dong, whose daughter is sitting the gaokao this year, told *AFP*. "But as time went by, looking at her computer for a whole day of class became quite difficult."

Students taking the exam in Beijing this year must wear masks, show proof of a negative virus test from the past 48 hours and pass a temperature check. Local governments across the country have similar requirements.

Authorities in China are committed to a zero-Covid strategy—using rapid lockdowns, mass testing and strict travel restrictions to eliminate even the smallest outbreaks.

In Shanghai, where 25 million residents are gradually emerging from two months in lockdown, authorities have delayed the exam by a month.

A record of 11.93 million people registered for this year's gaokao, state news agency *Xinhua* said on Tuesday, with teens in some locked-down neighbourhoods taking the tests in individual hotel rooms.

"This generation of kids entered high school in 2019... so the entire second semester of their first year was done at home," Zhao said.

"They are like an 'epidemic generation'." The pandemic hit country has started to slowly ease its rigid Covid-19 restrictions. Recently, Beijing eased a ban on indoor dining.

A student hugs her mother after finishing the first day of exam | AFP

> **This generation of kids entered high school in 2019... so the entire second semester of their first year was done at home**
>
> Zhao Dong, parent of a student taking the gaokao exam

Spain judge to seek Pegasus testimony

TECH

BARCELONA: A Spanish judge will travel to Israel to seek testimony from the head of tech company NSO, the maker of the controversial Pegasus spyware used in tapping politicians' phones in Spain, the country's National Court said Tuesday.

The court said that José Luis Calama has decided to lead a judicial commission which will travel to Israel to "take testimony from the CEO of the company that commercializes the Pegasus program."

Shalev Hulio is the CEO of the Tel Aviv-based NSO Group. The court gave no date for the judge's trip. When asked for comment by *AP*, a NSO Group's spokesperson said: "NSO operates under a strict legal framework, and is confident that this will be the result any government inquiry will reach."

The information was made public after the judge removed the seal of secrecy from the case concerning the hacking of the cellphones of Spanish Prime Minister Pedro Sánchez and Spain's ministers of defense and interior in May and June 2021.

The cyberattack coincided with a diplomatic rift between Spain and Morocco. But Spain's government, which took the case to Spanish court on discovering the hacks last month, has only said that the hacks came from an "external" power. Moroccan officials have yet to speak on the matter.

NSO says that it only sells its Pegasus spyware to governments for security purposes. Pegasus has been linked to the hacking of other political leaders and activists in other countries.

NSO has denied playing any part of this apparent misuse of its evasive technology that has come to light thanks to the work of digital-rights groups inspecting individual phones. Judge Calama also cited Spain's Minister of the Presidency, Félix Bolaños, to answer questions on July 5.

FACT OF THE MATTER

Arunachal finds 115 bird species

WILDLIFE

As many as 115 species of birds were spotted during a programme held at Talle Wildlife Sanctuary in Lower Subansiri district of Arunachal Pradesh. The five-day 'Ziro bird workshop' organised by the Arunachal Pradesh Birding Club, in collaboration with the Hapoli forest division and Bird Count India, an umbrella group of a large number of birding, Nature, and conservation organisations, concluded on Sunday. The team uploaded 48 checklists to the online platform 'eBird' and prepared a 'trip report' summarising all the bird sightings made during the survey.

Psychosis can rise after Covid-19

MENTAL HEALTH

Covid-19 may elevate the risk of developing a psychiatric disorder in the months after Covid-19 infection, as per a study conducted in the US. Researchers at the Oregon State University found Covid patients had about 25% more risk of developing a psychiatric disorder in the four months following their infection, compared with people who had other types of respiratory tract infections. They found that Covid-19 patients had a 3.8%rate of developing a psychiatric disorder compared with 3.0% for other respiratory tract infections. The 0.8% difference amounts to about a 25% increased relative risk, the researchers said.

BEAT THE HEAT

Boys swim with buffaloes in the cooler Hooghly river to beat the heat on a hot summer day, in Nadia | PTI

MUSIC AND FREE SPEECH

Russian artists face the same dilemma as their Soviet forebears

CULTURE

With few exceptions, most Russian artists who oppose the war have been relegated to releasing songs, posting artwork or publishing articles on social media.Boris Grebenshchikov is one artist who took to social media in the wake of Russia's invasion of Ukraine.

On April 16, 2022, Grebenshchikov posted a song on the messaging app Telegram—and later on YouTube, Instagram and Facebook—with the unsettling line: "But none of us will get out of here alive."

A few days later, his feed went silent. People started to worry about his safety. A clampdown on free speech has made life riskier for dissident artists who criticize Vladimir Putin and the war.

It forced many of them to flee or consider fleeing the country altogether—no easy call, because

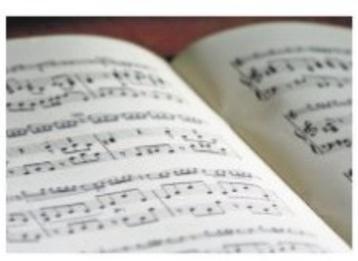

Russians traditionally haven't looked kindly upon artists who fled during times of crisis.

During the Soviet era, many talented authors, poets and musicians cultivated an underground culture of opposition to resist government repression.

Different movements emerged, each with its own style and purpose. One of them, the Acmeist movement, included poets Anna Akhmatova, Nikolai Gumilev and Osip Mandelstam.

The three spoke out against Joseph Stalin's brutality at a time when he attempted to silence any artist who didn't echo his propaganda or support his political program. In "The Stalin Epigram," a satirical poem written in 1933, Mandelstam wrote of the climate of terror under Stalin:

Ringed with a scum of chicken-necked bosses he toys with the tributes of half-men. One whistles, another meows, a third snivels. He pokes out his finger and he alone goes boom.

He forges decrees in a line like horseshoes, One for the groin, one the forehead, temple, eye. He rolls the executions on his tongue like berries. He wishes he could hug them like big friends from home.

These poets—along with many others—became targets of the regime: Gumilev was shot, Akhmatova ostracized until 1940 and Mandelstam shipped to the gulag, where he died.

PUBLIC NOTICE

Publics are hereby informed that my client **MR. AMARNATH BADAMI**, Aged about 43 years, S/o Sri. B. L. N. Gupta, Residing at Flat No.001, SS Enclave, 1st Main, B-Block, Vinayaka Nagar, Konena Agrahar, Vimanapura, Bangalore-560017, would like to purchase the below mentioned Schecule Property from its owner M/s. **SHRESTA INFRA PROJECTS PRIVATE LIMITED**, a Company, incorporated under companies Act, Having its registered office at No.10, Vittal Mallya Road, Bengaluru-560001, For that, If any person/s having any objections to purchase the Schedule Property, having any right over the Schedule Property, may lodge their objections and claims before the under signed, along with supporting documentary evidence within fifteen days from date of this publication, and the objection and claims received thereafter will not be binding on my client and will proceed to purchase the Schecule Property as there are no objections, claims and is free from all encumbrances.

"SCHEDULE PROPERTY"

All that piece and parcel of the residentially converted land bearing Site No.191, out of Form 11-B of Jalige Village Panchayth E-Khata ID No.15030020120082285 4, Property No.372/374/103, carved out of residentially converted Sy. No.103, measuring 4 Acres and 5 Guntas and 2 Guntas of A Kharab, totally admeasuring 4 Acres 7 Guntas, converted vide Official Memorandum bearing No.ALN SR (D) 120/2005-06, Dated 18/07/2005, issued by Deputy Commissioner, and layout carved out of other properties, Approved Plan bearing No. BIAAPA/TP/01/LAO/20/2019-20, Dated 16/12/2019, Approved by BIIAPA, Bengaluru Rural District, situated at project known as "Adarsh Savanna" by Shresta Infra Projects, Bettahalli Village, Kundana Hobli, Devanahalli Taluk, presently within the administrative jurisdiction of Jalige Village Panchayth, measuring East to West 12.19 Meter and North to South 9.14 Meter, totally measuring 111.41 square Meter together with all rights, appurtenances whatsoever whether underneath or above the surface and bounded on;

East by : 9 Meters Wide Road, **West by :** Site No.285, **North by :** Site No.192, **South by :** Site No.190.

S. G. ASHOK KUMAR, Advocate
No.9, G. K. R COMPLEX, Opp. Govt School, Munnekolala, Marathahalli Post, Bangalore-37.
Mob. No.9972106939
Mail I. D. ashoksirivala@gmail.com

OFFICE OF THE COMMISSIONER AND DIRECTOR OF AGRICULTURAL MARKETING
Government of Andhra Pradesh, Guntur.

E-PROCUREMENT TENDER NOTICE

E-procurement T.No.SE(AM)/AP/GNT/Ep/08/2022-23, Dated: 7-6-2022

Online Tenders are invited by the Superintending Engineer(AM) Guntur From the Reputed Institutions/Firms and Registered Civil Contractors for the Following. **(i) Providing Consultancy Services to APHRDI Government of Andhra Pradesh. (ii) For Construction of Multipurpose Facilitation Centers at Various Villages in the State of Andhra Pradesh with a Cost of Rs. 124.60 Crores. (iii) Providing Container Shops in Rythu Bazars Across the State of Andhra Pradesh.** Eprocurement Site Opens for Sl.No. I & II on **Dt.10-6-2022 @ 4.00 P.M** and for Sl.No.III on **Dt.13-6-2022 @ 4.00 P.M.** Any other Information can be had from the **www.tender.apeprocurement.gov.in** or from the office of the Superintending Engineer (AM) Guntur.

Sd/- Superintending Engineer (AM),
O/o. Commissioner and Director of Agrl. Marketing, Govt. of A.P, Guntur.

GOVERNMENT OF KARNATAKA
DISTRICT URBAN DEVELOPMENT CELL
OFFICE OF THE DEPUTY COMMISSIONER AND DISTRICT MAGISTRATE,BELAGAVI DISTRICT, BELAGAVI
Telephone no:0831-2407279 E-Mail:dudc_bgm@yahoo.co.in

No: BGM/DUDC/5/CR-25/2021-22 Dated:06-06-2022

Tender Notification

The Deputy Commissioner, Belagavi District, Belagavi invites tender in two cover system using KW-4 Documents for Belagavi District Chief Minister Amrut Nagarothana (Municipality) Phase-4 Project works as detailed below:- **(Rs. in Lakhs)**

Sl. No	Description of works	Amount Put to Tender (Excluding GST)	Earnest Money Deposit
1	Improvement of Road and Drain Works in Town Panchayat Ainapur limits. (Tender No.DMA/2022-23/RD/WORK_INDENT132212)	214.59	3.22
2	Improvement of Road and Drain Works in Town Panchayat Ankalgi-Akkatangerhal limits.(Tender No. DMA/2022-23/RD/WORK_INDENT 132218)	169.32	2.54
3	Improvement of Road and Drain Works in Town Panchayat Boragaon limits.(Tender No.DMA/ 20 22-23/RD/WORK_INDENT 132232)	200.94	3.01
4	Improvement of Road and Drain Works in Town Panchayat Channamman Kittur limits. (Tender No.DMA/2022-23/RD/WORK_INDENT132208)	174.36	2.62
5	Improvement of Road and Drain Works in Town Panchayat Examba limits. (Tender No.DMA/2022-23/RD/WORK_INDENT132213)	201.03	3.02
6	Improvement of Road and Drain Works in Town Panchayat Kagawad limits.(Tender No. DMA/ 2022-23/RD/WORK_INDENT 132227)	207.94	3.12
7	Improvement of Road and Drain Works in Town Panchayat Kankanwadi limits.(Tender No. DMA/2022-23/RD/WORK_INDENt132233)	168.29	2.52
8	Improvement of Road and Drain Works in Town Panchayat Khanapur limits. (Tender No. DMA/ 2022-23/RD/WORK_INDENt132 234)	202.26	3.03
9	Improvement of Road and Drain Works in Town Panchayat Machhe limits.(Tender No.DMA/2022-23/RD/WORK_INDENT132210)	135.34	2.03
10	Improvement of Road and Drain Works in Town Panchayat MK Hubballi limits.(Tender No.DMA/2022-23/RD/WORK_INDENt132253)	179.62	2.69
11	Improvement of Road and Drain Works in Town Panchayat Naganur limits.(Tender No. DMA/2022-23/RD/ WORK_INDE NT132226)	168.78	2.53
12	Improvement of Road and Drain Works in Town Panchayat Peeranwadi limits. (Tender No. DMA/2022-23/RD/WORK_INDENT132235)	136.50	2.05
13	Improvement of Road and Drain Works in Town Panchayat Shedbal limits. (Tender No.DMA/2022-23/RD/WORK_INDENT132211)	224.98	3.37

Contractors can download and submit the tenders through e-Procurement portal at www.eproc.karnataka.gov.in. Earnest Money Deposit (EMD) and Tender Processing Fee shall also be paid electronically. Calendar of Events and other information are as follows:

1	Period of Construction	09 Months (Excluding Mansoon)
2	Last Date for submission of tenders	07-07-2022 up to 17.00 hrs.
3	Date of Opening of Tenders (Technical Bids)	08-07-2022 at 17.01 hrs.

Postponement of calendar of events (if any) is only through e-Procurement portal and will not be published in newspapers.

DPU/BGM/RO-NO-339/MCA/2022-23

Sd/-EXECUTIVE ENGINEER
Distirct Urban Development Cell, Belagavi

Your Guide to Spicy Living INDULGE

THE NEW INDIAN EXPRESS City

Bengaluru Express

READ SHARE FOLLOW
newindianexpress.com
Mail us: bengalurucityexpress@gmail.com
08.06.2022
WEDNESDAY

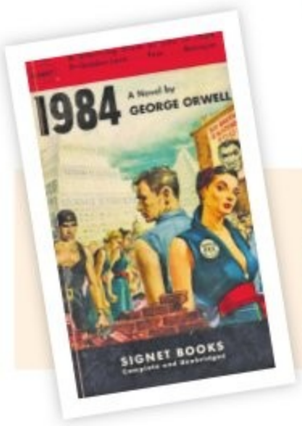

DAY'S DIARY

Influential novel

On this day in 1949, the novel *Nineteen Eighty-four* (also published as *1984*) by English author George Orwell was published

MEANINGFUL MESSAGE

Orwell wrote *Nineteen Eighty-four* as a warning against totalitarianism after years of brooding on the twin menaces of Nazism and Stalinism

INFLUENCE BEYOND PAGES

Orwell's ideas entered mainstream culture in a way achieved by few. The book's concepts like Big Brother and the Thought Police, are instantly recognised.

A GENTLE REMINDER

Its depiction of a state where daring to think is punished, and people are monitored every second is a reminder of the evils of unaccountable governments

Fans would love to see both of us on screen

PG 4

Actor Siri Ravikumar's latest Kannada web series, *By Mistake*, aims to connect with the urban crowd of the city

LIFE IN A METRO

A still from the series

MONIKA MONALISA

BREAKING rules has its own feeling of euphoria but dealing with the consequences is a whole other challenge. Actor **Siri Ravikumar**'s character, Mythri, in her latest Kannada web series *By Mistake*, goes through this situation. The series, which also stars Poorna Mysore and Urvashi HV, is coming out on June 10 on Voot.

This is an urban story of two individuals – Bharath and Mythri – who are roommates with no romantic feelings. But things change one drunken night, leading to their marriage. "I think there are a lot of things that happen by mistake and this is what happens to them. This was really an interesting approach. And with regard to my role, I felt there was a lot of meat in it for performance. There was scope to bring out acting skills. I readily agreed to do it and it worked in our favour," says Ravikumar, whose last movie was *Sakutumba Sametha*, which released in May.

Ravikumar, who was earlier a radio jockey, got a call from one of the crew members regarding the part. "They told me about the project and asked if I would be interested in doing it. The second time I met director Manu Anuram, after which I auditioned and got the role," recalls Ravikumar, adding that they started shooting for the series in 2019 and finished it in one month. However, technicalities delayed matters.

Having acted in various projects, Ravikumar treats each new character as her first. "I have been acting for a long time and before that I used to do theatre. I have primarily worked with Prakash Belawadi. As an RJ, I also was part of various skits which helped open up various opportunities. My debut was with Ananya Kasarvalli's *Harikatha Prasanga*. I started with cameos and slowly graduated to lead roles," says Ravikumar, who has been part of 2019 thriller *Kavaludaari*. Apart from *By Mistake*, she also has a music video which will be out soon.

According to Manu Anuram, the director of the project, the story is about the IT crowd in the city. "Having worked in the corporate space, I have seen many real-life characters. We did a three-week workshop for the actors to get the flow and it helped in understanding the character," says Anuram, adding that he's trying to bring out good Kannada content.

Days after the Centre's discussions about the new rules to not levy a service charge on diners surface, Bengaluru restaurateurs debate the effects the law will have on their staff and overall functioning

1522 The Pub, Residency Road

Ser'vice' charge?

ISHRATH MUBEEN

DINING out is a fun experience that involves a lot of planning – which restaurant to eat at, what to order, etc. And Bengaluru always has tonnes of options to choose from. At the end of a fun-filled night, however, comes the part where we have to pay the bill – and this is the not-so-fun part. Because when we look at the bill, we understand that we are not only paying for the food we eat, but we also pay a certain amount in terms of taxes and other services. The question here is: is it fair to make the service charge mandatory for customers?

Days after the Centre's discussions about the new rules to not levy a service charge on diners surface, city's restauranteurs talk about the effects the law will have on their staff and overall functioning. "The F & B industry has gone through a huge turmoil during the pandemic with many of the workers being left without a job or having to deal with significant pay cuts," says Abhay Kewadkar, managing director, Fox in the Field. "The industry norm of service charge is for the benefit of such employees and in this debate of legality, one should not lose focus of this angle," Kewadkar adds.

According to Chethan Hegde, founder, 1522 The Pub, and co-founder of Suzy Q and Street 1522, diners walk-in fully aware of the charges that they will be paying. At his restaurants, Hegde says that service charges are used to incentivise everyone working with them; from valet staff, washing crew and front desk to cashiers, managers, and head chefs. "Everything is clearly explained to the staff. The incentives are given using a point system which means that the staff is given a percentage of the total service charge received depending on their position and role," he says.

Agrees Prathik Shetty, founder-partner, The Reservoire. He says the service charge is collected and is straight away forwarded to the staff. "Incentives are a means to encourage and gratify them. When the business is doing well, it's also because of the staff that is working hard for it," says Shetty.

Incentives do play an important role, says Debaditya Chaudhury, managing director, Chowman, a chain of Chinese restaurants. According to him, charging extra is unethical to an extent. "We believe in affordability and while guests are already paying their GST, charging an additional service charge makes no sense. As an incentive to the server, we do accept tipping but that is entirely an individual choice," Chaudhury adds.

While most e-commerce sites take service charges in the name of convenience fees, guests at restaurants should have the freedom to make the decision, Shetty says. "We request the government to keep the service charge and that it will be clearly communicated to the guests. If they are not happy with the service, we will definitely take off the service charge," he says.

We believe in affordability and while guests are already paying their GST, charging an additional service charge makes no sense

Debaditya Chaudhury, MD, Chowman

CITY READ

Organisation to provide pension to employees

Employees' Provident Fund Organisation is a statutory organisation under the Ministry of Labour and Employment, Government of India. As per the instructions from the head office in New Delhi, A Ravi Kumar, regional provident commissioner grade-II, distributed pension payment orders in the month of attaining 58 years to BMTC/KSRTC employees. An event was held to enable the employees to draw their pension immediately. Usually, the retired employees have to apply for a pension after their retirement and the process will take a couple of months. However, this is a milestone for EPFO in providing better service to their subscribers.

Indian Artisan Bazaar till June 12

Indian Artisan Bazaar has organised their exhibition at Karnataka Chitrakala Parishath, which will go on until June 12. The exhibition is open from 11 am to 7 pm. The bazaar comprises over 80 stalls and artisans from all over the country are exhibiting their art and crafts. On display are home and garden décor items, handloom sarees, kurta and jewellery, handicraft, toys and apparel, artwork, furniture, mats and porcelain items. For more details, call 9611835597.

Premium membership programme launched in city

Lulu Group India launched 'Lulu Signature Club' – their premium paid membership programme in Bengaluru recently. This programme opens a gateway to a world of luxury and convenience for its exclusive members. Under Lulu Signature Club, customers can purchase four different membership plans to enjoy a plethora of benefits from premium brands, as well as relish five-star services and rewards. The programme was launched in Global Malls by celebrity chef Sihi Kahi and Fahaz Ashraf, regional director, Lulu Group International.

Environment Day celebrations held

Rail Wheel Factory celebrated World Environment Day recently. Srinivasulu, member secretary, Karnataka State Pollution Control Board (KSPCB) was the chief guest of the event and it was presided over by P N Jha, general manager, RWF.

KMF CELEBRATES WORLD MILK DAY

World Milk Day was celebrated to highlight the importance of milk as a vital part of one's diet. Karnataka Milk Federation (KMF) and district milk unions/units celebrated the day by distributing free Nandini milk and milk products at hospitals, colleges, orphanages, and schools. KMF did the branding of four trains by wrapping information and advertisement material of Nandini milk and milk products. These trains run from Bengaluru to Mysore, Bengaluru to Dharwad and Bengaluru to Shivamogga. Managing director of KMF B C Sathish flagged off one of the inaugural trains, completely wrapped and branded with an advertisement display of Nandini milk and milk products.

KNOW YOUR CITY

Arun Prasad, city-based history researcher, unravels interesting facts about Bengaluru in this weekly quiz series. So it's time for you to find out how familiar you are with the city, beyond its heritage buildings, IT parks and the pub culture.

THE QUIZ WILL BE PUBLISHED EVERY WEDNESDAY

Send answers to **bengalurucityexpress@gmail.com** with the subject line **'Know Your City Quiz'**

Correct answers and names of first three respondents with right answers will be featured in *CE* on Thursday.

1. MTR, one of the iconic restaurants in Bengaluru, was started on Lalbagh Fort road way back in 1924. They were the pioneers to experiment and popularise 'Rava Idli' when there was shortage of rice during the World War II. In 1975 during the Emergency, when the prices of hotel foods were fixed by the government, the restaurant took a stand not to compromise on the quality and was shut down till it was reopened in 1981. What does MTR stand for?

2. In 1887, an affable British woman Bronson opened a 10-room 'boarding house' towards the western end of Cantonment, catering to the elite British officers who visited Bengaluru. It was perhaps one of the first lodging hotels in the city and went on to become one of the well known heritage star hotels in Bangalore. Name the hotel.

3. The Indian Coffee House, a popular restaurant chain in India, was started and monopolised by the British by restricting entry for Indian natives in the 1940s. In the 1950s, the coffee board decided to close down all the outlets which triggered a workers movement in Bengaluru on June 25 1957, headed by AK Gopalan which resulted in handing over the outlets to the workers cooperative and the first outlet was opened in Bengaluru in 1957. Which city in India is Coffee Board headquarters located?

CAMPUS CANVAS

Presidency University Organises Invinvia'22 Cultural Fest

Invincia 2022, the cultural fest of Presidency University Bangalore was organised recently. The grand endeavour was turned into reality, by the entire team of students and staff of the Department Of Student Affairs under the guidance of Chancellor, Nissar Ahmed and Vice President, Salman Ahmed.

Invincia was a culmination of 50+ group & individual events nurturing talents pan-India, with students having registered from 90 different colleges and universities and more than 2100 external student participation with a mammoth crowd of 20000-plus students.

Ashwini Puneeth Kumar, Producer (PRK Productions & PRK Audio) and alumni of Presidency School, RT Nagar, inaugurated Invinvia'22. A special tribute was paid to actor, late Puneeth Rajkumar. The ceremony was graced by all the key officials and the staff and students of the University.

Madam Chancellor, Kauser Ahmed awarded the Overall Championship of Invincia'22 to St. Joseph College while the Runner's Trophy went to Kristu Jayanti College.

Mock Test Series from DSU on 11, 12 June

Dayananda Sagar University announced the Mock Test Series under Learn-o-Daya season-2 (Free KCET online Coaching Program) on 11th & 12th June, 2022.

Learn-O-Daya season 2, a free CET online coaching programme, commenced on 21st May with an orientation class, which was followed by high-quality online sessions for Physics, Chemistry, Maths, and Biology subjects. Dayananda Sagar University is successfully completing the three weeks of high quality online sessions, which are based on concept building and meticulously revising the weightage topics from an examination point of view, rather than focusing on the entire syllabus.

Mock Test Schedule:

Test 1: 11th June - 10am to 12pm
Test 2: 12th June - 3pm to 5pm
New students can join this Mock Test Series by going to the link: *https://dsuedu.in/MOCKCET*

ABIPER Graduation Ceremony Held

The Graduation Ceremony 2022 for its graduated M Pharm, B Pharm and Pharm D course students of Aditya Bangalore Institute of Pharmacy Education and Research (ABIPER), Yelahanka, Bengaluru, was held recently at its campus auditorium.

The Occasion was graced by Shri. Sunil Attavar, Chairman and Managing Director of Group Pharma Pharmaceutical Industries, as the Chief Guest, presided over by Dr.B.A.Vishwanath, Chairman, Aditya Group of Institutions and its Director Dr.Priya Vishwanath.

Green Wave Campaign Organised at NMIT

'The Green Wave Campaign-2022' was organised by NCC unit of Nitte Meenakshi Institute of Technology (NMIT) under the aegis of '1-Karnataka Signal Regiment', Gantiganahalli Gram Panchayat and NMIT-NCC Alumni Association in connection with International Day of Biological Diversity and World Environmental Day at the campus. Japan's OISCA International and Rotary Kalyan Bangalore Association also extended its co-operation for this Mega campaign.

During the inaugural event, Dr. H.C. Nagaraj, Principal, NMIT said, "Trees and Shrubs improve soil and water conservation, store carbon, moderate local climate by providing shades, regulate temperature extremes, improves the land's capacity to adapt to climate change."

He further opined that urban cities would have to accommodate 70% of the total population by 2050 as per the study of United Nations, and sufficient trees only would be able to provide required oxygen for that huge number of people concentrated in the city limits.

CIT Organises AatmaNirbhar Bharat Abhiyan

Under the 'AatmaNirbhar Bharat Abhiyan', Cambridge Institue of Technology recently organised Toycathon-2022, conceived to challenge India's Innovative minds to conceptualise novel toy and games based on *Bharthiya* civilisation, history, culture, mythology, and ethos. Toycathon-2022 is an interministerial initiative by Ministry of Education's Innovation cell with support from AICTE Ministry of Women and Child Development, Ministry of Commerce and Industry, Ministry of MSME, Ministry of Textiles and Ministry of Information and Broadcasting.

HANDS-ON POTTERY

Try out your hand at pottery - not just to learn the skill, but also for the greater therapeutic relief - the need of the hour during these difficult times. Learn how to throw a pot on the potter's wheel from the basics. You can opt for a single class or a full course. Book your slot now!
When: June 8-30
Where: Lahe Lahe, Indiranagar
Details: bookmyshow.com

EVENING WITH MUSIC

Come throw it down with four of the best DJs in town featuring DJ Shanaya, DJ Hassan, DJ Rhea and Jonas Monteiro and get a complete concert experience this weekend. **When:** June 11 **Where:** New Horizon College Auditorium, Kasturinagar **Details:** bookmyshow.com

WITH THE COMEDIANS

After 'Kvizzing with the Comedians', here's a chance to join in the fray and Kviz with your favourite comedians at the show with a written prelims round hosted by QM Kumar Varun.
When: June 10-12
Details: bookmyshow.com

CONVERSATIONS OVER COFFEE

Founders of Maverick & Farmer and Bare Necessities come together for an afternoon conversation over coffee. Join in as they ponder over the trash problem and zero waste hacks, tips and tricks with like-minded individuals. **When:** June 11
Where: Maverick & Farmer Café, Halasuru
Details: 77038 39857

IF YOU ARE A BOOK LOVER AND LOVE READING, GO AND SHARE YOUR STORY AT THE HOUR-LONG BOOK LOVERS MEETUP. **WHEN:** JUNE 11 **DETAILS:** BOOKMYSHOW.COM

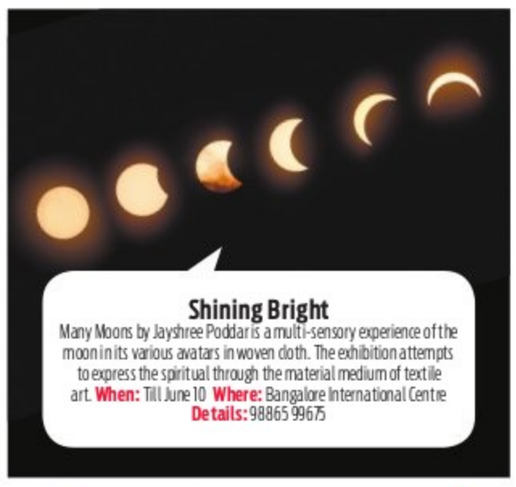

Shining Bright

Many Moons by Jayshree Poddar is a multi-sensory experience of the moon in its various avatars in woven cloth. The exhibition attempts to express the spiritual through the material medium of textile art. **When:** Till June 10 **Where:** Bangalore International Centre **Details:** 98865 99675

Open Mic Comedy

Lodhan Live is hosting open mics to start the hunt for the next big name in Kannada standup comedy. The event will see a range of comedians from first-timers and new comers trying out their jokes to a few veteran comedians.
When: July 11
Where: JustBLR, Brigade Road
Details: bookmyshow.com

Salsa Lessons

Learn salsa like you always wanted to with the great Indian salsera Minoti Ramachandra and Khushboo from the Motley Dance Company. Join to begin you dancer journey.
When: June 12-31
Where: Lahe Lahe, Indiranagar
Details: bookmyshow.com

Special Summer Menu

It's the mango season and Bombay Borough is here with an exclusive mango menu. From Bombay mango salad to spicy mango chutney wings, experience the true essence of mangoes this season. **When:** Till June 19
Where: Bombay Borough, Wood Street

Now Trending

Get ready to dance your hearts out at Supermoon Now Trending ft Arjun Kanungo. The *Aaya Na Tu* singer comes to Bengaluru to give you the time of your life.
When: June 12 **Where:** Club XU, The Leela Palace
Details: bookmyshow.com

Dance Performance

Join the evening for the Bharatanatyam Rangapravesha of Samanvitha Balaji as she performs to make the timeless art of Bharatanatyam an integral part of her life. **When:** June 12
Where: JSS Auditorium, Jayanagar
Details: 98866 37238

QUICK FIX

What's cooking

IN YOUR KITCHEN?
We are hungry for recipes with minimum ingredients and maximum flavours. Share your quick-fix with us, along with step-by-step photos, at cityexpresschn@gmail.com.

GRILLED BREAD PANEER ROLL

INGREDIENTS

Bread slices: 8
Paneer: 200 g
Onion: 1
Green peas: 1/4 cup
Red chilli sauce: 2 tsp
Tomato sauce: 1 tsp
Black pepper: 1/2 tsp
Salt as needed
Corn flour: 4 tsp
Butter: 50 g

–Becky David, Kannur

METHOD

- Heat oil in a wok and fry the onion till it turns mushy. Then, add peas and cook for about a minute on medium heat. Add tomato sauce, red chilli sauce, pepper powder and salt. Mix well and cook for about 30 seconds on low heat.
- For the filling, combine grated paneer with cooked spices and mix well.
- Remove the crusts of bread slices. Roll them with a rolling pin to make thin squares.
- Put 2 teaspoons of filling in the centre of the bread. In a bowl, take 4 tsp corn flour and 4 tsp of water in a bowl and mix it well. You can also apply tomato sauce on bread slices before putting the filling.
- Apply 1 tsp of batter to all the corners and the sides of the bread and roll it carefully. All the sides should be sealed properly. Apply butter on the top of the rolled slices and grilled it for about 8-10 minutes.

SOUND BOARD

ON PURPOSE WITH JAY SHETTY
Jay Shetty's purpose is to make wisdom go viral. He has fascinating conversations with insightful people in the world, and shares those conversations on this podcast.
- On: Spotify

THE FULL BODIED EVOLUTION PODCAST - SEASON - 1
Marnie Wynne, certified personal trainer, nutritional advisor, and chef, is an anti diet, body positive mind and body transformation coach. She helps food lovers and exercise loathers to build their dream healthy lifestyle and reach their health goals without faddy diets.
- On: Gaana

WHAT DO I DO?: MENTAL HEALTH AND ME
This offers listeners an honest and relatable insight into how some the UK's best-known celebrities have coped with mental health difficulties.
- On: Audible

SEEMA ANAND STORYTELLING: THE 3000 STEP STORIES
A series of stories designed to last 3,000 steps, with music by Merlin D'Souza to keep the pace. These stories get your mental and physical health peaking again.
- On: JioSaavn

TECHFLIX
The impending post COVID world will find itself further dependent on Technology and its many inventions. Isn't it time we acknowledge the implication that might have on our lives once this calamity gets over?
- On: Gaana

POPULAR ON YOUTUBE

1. KIRATHAKA
In a bid to curb crime, a police officer decides to adopt a new identity and takes matters into his own hands. However, the consequences of his decision land him in trouble.
Cast: Oviya, Yash, Tara, Sanket Kashi

2. OLAVE MANDARA
Srikanth and Preethi fall in love at a national dance competition. However, their love undergoes several trials and tribulations.
Cast: Srikanth and Aakanksha Mansukhani

3. POGARU
A local thug stands up against the atrocities committed on common people and fights to secure justice for them, thus earning the public's respect and affection.
Cast: Dhruva Sarja, Rashmika Mandanna, Sampath Raj, Chikkanna

4. SHRUTHI
Four friends aspiring to be musicians cross paths with a woman who is searching for her lover. They see an opportunity to help each other and soon form a partnership.
Cast: Shruti, Sunil, Indudhar, Honnavalli Krishna

5. RX SOORI
A young gangster becomes infamous for his criminal activities in Andhra Pradesh. But things change when he falls in love with his childhood friend.
Cast: Duniya Vijay, P Ravi Shankar, Adi Lokesh and Akanksha

WHAT'S ON TED TALKS

1 HOW LABOUR UNIONS SHAPE SOCIETY BY MARGARET LEVI

The weekend. Social Security. Health insurance. What do these things have in common? They all exist thanks to the advocacy of labour unions. Political economist Margaret Levi explains how these organisations forge equality and protect worker rights, calling for a 21st-century revival of the labour movement in order to build a more equitable future.

2 WHY ARE EATING DISORDERS SO HARD TO TREAT? BY ANEES BAHJI

Globally, about 10 per cent of people experience an eating disorder during their lifetime. Yet, misconceptions about everything from symptoms to treatment make it difficult to navigate an eating disorder. Anees Bahji shares what is and isn't true about eating disorders.

3 WE HAVE TO STOP DESTROYING OUR FUTURE BY AL GORE

Lighting up the TED stage, Nobel laureate Al Gore takes stock of the current state of climate progress and calls attention to institutions that have failed to honor their promises by continuing to pour money into polluting sectors.

4 HOW TO DISCOVER YOUR AUTHENTIC SELF – AT ANY AGE BY BEVY SMITH

In a talk packed with wry wisdom, pop culture queen Bevy Smith shares hard-earned lessons about authenticity, confidence, mature success and why, if you put in the work, "life gets greater later."

5 HOW GREAT LEADERS INNOVATE RESPONSIBLY BY KEN CHENAULT

In times of uncertainty, leaders have a responsibility to inspire hope. Sharing hard-won wisdom, business leader Ken Chenault talks about what it takes to enact positive, enduring change – and why it's more important than ever to invest in responsible innovation that uplifts people and centres equality and fairness.

FIT BIT

PARIVRTTA ARDHA BADDHA PADMA PASCHIMOTTANASANA

(Revolved halfbound lotus pose forward fold)

This asana is a combination of twist and bind done while seated. In this pose, the twist and bind help open shoulders and engage the abdominal muscles. It is also a grounding pose stimulating and activating the Muladhara (Root) Chakra. It also activates the Ajna (Third Eye) Chakra with the twist stimulating the Manipura (Solar Plexus) Chakra, which is energising the body.

STEPS

- Sit in Dandasana. After taking a few breaths, inhale and bring the right foot and place the foot close to the left side of the hip joint.
- While still extending the left leg out, press the right knee towards the floor and hold the left foot with your left hand and breathe.
- Inhale and twist the torso towards the right and slowly using abdominal strength, hold the right toe with your right hand bringing the arm from behind the back.
- Twist deeper and forward to hold the left foot with your left hand. This pose, Ardha Baddha Padma Paschimottanasana, is a great way to open the ankles and the knee joint.
- Twisting helps to take the spine deeper creating a better opening at the base of the spine for an easy flow of prana.
- Remain here for about six breaths, while watching the stretch at the shoulders, hips, lower back, knee and the ankles.

BENEFITS

- Muscles of the shoulders and abdomen are stretched.
- Improves overall flexibility of the spine and joints.
- Being aware of the breath and the body play an essential role to get the best from the practice.
- Stimulates abdominal organs and activates certain chakras due to the twist and bind.
- Therapeutic for certain ailments if done under the guidance of a yoga teacher.
- If necessary, you can consider the use of a blanket to raise the hips, or strap to hold the foot.

LIMITATIONS

- Being a twist and bind pose, makes it more challenging before going to a forward bend. Hence the precautions can be considered.
- The concept of bind and twist are similar even in a standing posture.

By N Elumalai, PhD scholar (Yoga Science) at Meenakshi Academy of Higher Education & Research, Chennai

NOW STREAMING

REGIONAL

HEROPANTI 2 (Hindi)
A computer genius and a self-made billionaire fall in love but due to unforeseen circumstances they suddenly part ways. When they are reunited, action, drama and edge of the seat thrills follow as the world wants the guy dead.
Cast: Tiger Shroff, Nawazuddin Siddiqui, Tara Sutaria
- Watch on: Amazon Prime Video

MAHARATHI (Hindi)
After Jai Singh commits suicide, his chauffeur Subhash allies with Jai's wife to make the suicide look like a planned murder.
Cast: Naseeruddin Shah, Om Puri, Boman Irani
- Watch on: Amazon Prime Video

ZOMBIVLI (Marathi)
The lives of Sudhir and Seema, a young middle-class couple, and slum leader Vishwas collide as they fight for their survival when a zombie outbreak wreaks havoc in the Dombivli suburb of Mumbai.
Cast: Lalit Prabhakar, Vaidehi Parshurami, Amey Wagh and Trupti Khamkar.
- Watch on: Zee5

BANGARRAJU (Telugu)
Chinna Bangarraju, a charming man, enjoys a carefree life. But, when familial and personal problems start to haunt him, his grandfather comes to his rescue.
Cast: Nagarjuna, Akhil Akkineni
- Watch on: Zee5

AAMIS (Assamese)
Nirmali, a married paediatrician in her late 30s, leads a peaceful but joyless domestic life in Guwahati. Her husband is never around due to his work, leaving her all alone by herself. She meets Sumon, a young Ph.D. student, researching food in Northeastern India. They discover that they have a shared love for meat. They get closer and bond over eating unusual meat on platonic dates. As Nirmali's taste buds grow more adventurous, their relationship takes a bizarre turn that neither had expected.
Cast: Lima Das, Arghadeep Baruah, Neetali Das
- Watch on: Sony LIV

All the streaming apps can be accessed on smartphones and smart TVs with Internet connection.

JANA GANA MANA (Malayalam)
As a college professor's brutal murder sparks student unrest, a cop launches an investigation while a lawyer seeks justice in the courtroom.
Cast: Prithviraj Sukumaran, Suraj Venjaramoodu, Pasupathi Raj
- Watch on: Netflix

TOOLSIDAS JUNIOR (Hindi)
A young boy seeks to master the game of snooker to defend his father's legacy after a humiliating loss. But first, he'll need help from a hardened pro.
Cast: Sanjay Dutt, Varun Buddhadev, Rajiv Kapoor
- Watch on: Netflix

FOREIGN

COOK UP A STORM (Cantonese)
The rivalry between a homespun Cantonese street cook and a French-trained chef takes a surprising turn when both enter a global culinary competition.
Cast: Nicholas Tse, Yong-Hwa Jeong, Ge You
- Watch on: Netflix

ARMY OF THIEVES (English)
In this prequel to "Army of the Dead," a mysterious woman recruits bank teller Dieter to help her crew crack three legendary safes across Europe.
Cast: Matthias Schweighöfer, Nathalie Emmanuel, Ruby O. Fee
- Watch on: Netflix

HEARTBEAT (Indonesian)
When a new doctor arrives in a village and people begin to mysteriously disappear, a young dancer must fight for their traditions and her life.
Cast: Refal Hady, Della Dartyan, Hetty Reksoprodjo
- Watch on: Netflix

VERONICA (Spanish)
A teenage girl and her friends want to summon the spirit of the girl's father using an Ouija board. However, during the session she loses consciousness as the evil demons have arrived.
Cast: Sandra Escacena, Claudia Placer, Bruna González
- Watch on: Netflix

SUBSCRIPTION

Disney+Hotstar: ₹499 per year
Apple TV: ₹ 99 per month
Prime Video: ₹ 179 per month
Netflix: ₹ 149 per month

'Their hot young blood was the force that bound them together'

TURNING PAGES

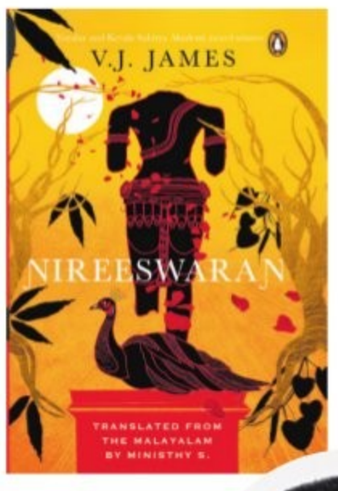

SINCE we know the word 'temple' as 'Eswaran's residence', if you object to the term 'Nireeswaran temple', kindly keep your misconception aside. Know that a place of worship, manifesting the notion of Nireeswaran, has come into existence. It is the chronicle of its origin that is narrated here, in honour of all virtuous souls. With the grace of Nireeswaran, whoever reads the story of this avatar with due sincerity shall have his internal grime cleansed and attain salvation.

A place of origin is usually referred to as 'Moolasthanam'. So, it is only after paying due respect to the street that was destined to be the Moolasthanam of the Nireeswaran should one embark on the story of that avatar. The street was known as Deva Theruvu, aka God's Street. From its very name, it was evident that even a blind man faltering about on that street would invariably end up in a temple. Among the populace living around the temple sans boundary walls, there was only one who couldn't see. The rest had sight, and a few possessed good insights too. Speaking of insights, it would be pertinent to remember the three friends — Antony, Bhaskaran and Sahir — who were very different from the others in this regard. The trio, whose houses and minds were close to one another, lived in Deva Theruvu, maintaining untouchability vis-a-vis the temple and exhibiting open distaste for its rituals.

Their hot young blood, always bristling against something or other, was the force that bound them together.

Providing grist to that youthful proclivity to rebel were many topics, from religion and politics to the share market. Even so, if Antony, Bhaskaran and Sahir felt it wrong that the street, where different sections of people cohabited, had a name that smacked of a specific religion, there was something right about it. The trio had already exhibited a genius in imparting an abrupt twist to straightforward things, even in selecting a name for their clique.

By picking the first syllables of their names — *An*tony, *Bha*skaran and *Sa*hir—they had coined the term 'Abhasa Sangha'. In the local tongue, it meant 'the fellowship of the debauched'.

The stone platform around the tree on the roadside was the nerve centre of the Abhasa's operations. They assembled there every evening, and shared strong, tenacious opinions about everything under the sky and occasionally even above it. Many of the natives frequented the spot to while away the dusk. It was a habit of yore. Groups of both old and young would seat themselves separately. Some would perch on the stone platform, while others reclined on the lush grass or chatted sitting atop the nearby boulder. Young children, hanging on to the forefingers of their grandfathers, would make their appearance and scamper around merrily.

Excerpted with permission from Nireeswaran by VJ James published by Penguin Random House

Of childhood & cricket

HRIDAY RANJAN
Urban Bourbon
(Writer, comedian)

BENGALURU has produced several cricketers with legendary qualities. The hermit-like focus of Dravid, the grittiness of Javagal Srinath, the wrists of Vishwanath and the guile of Kumble. But for a year, Venkatesh Prasad was my favourite cricketer. Prasad wasn't the most popular cricketer – his face didn't adorn cool drinks, biscuits, and instant noodles. And yet, he was my favourite cricketer due to a very personal incident. This is that story.

The year was 1997; I was a student in Class six. I was studying in Puttaparthi, a spiritual ashram. A school with very strict rules — no television, no films, no internet or computers. This was the peak of cricket mania in the 90s. Puberty was a few years away, and so I spent my time thinking and discussing cricket. We would cut pictures of cricketers wherever we found them – newspapers, magazines, biscuit packets, stickers, and cola bottles – and paste them in a scrapbook.

Imagine my joy when it was announced that there would be a cricket match organised in Puttaparthi, between India XI and the Rest of the World XI. A spanking new cricket stadium was built, along with a pavilion, stands, and a scoreboard. The Indian team featured legends like Sachin Tendulkar, Ajay Jadeja and Rahul Dravid. The Rest of the World XI consisted of icons like Jayasuriya, Aravinda de Silva and Shahid Afridi. India batted first and set a target of 290. But my story begins in the second innings, when India was fielding.

The antagonist of my story is a senior of mine, whom we shall call 'G'. The biggest, strongest guy in school, G had the pleasant countenance of a Death Eater. He not only beat us up, but also extorted our monthly indulgences – pizza, paneer, and cool drinks. Just like America encouraged the Taliban in the 80s, our teachers patronised G to maintain law and order.

Anyway, the second innings was on and Prasad was fielding at the boundary. As it was an exhibition match, Prasad would rest along the boundary in between overs. G was sitting right in front of me and behind Prasad. When Prasad fielded a ball and came back to take a seat, G slapped him on the back and asked, 'How are you, Prasad?' Tall and lanky, Prasad turned around slowly – like the dinosaur in Jurassic Park – and proceeded to give G a proper dressing down. 'Is this what they teach you at school? I'll complain to your principal'. In seconds, G was in tears. The word spread like wildfire. Teachers, juniors, classmates – everybody heard of it. Within days, G became the laughingstock of the school. While we couldn't express our happiness outwardly, we were all thrilled.

This incident made me look at Prasad in a new light. Not only was he delivering leg cutters and off cutters in cricket matches, he was also a Robin Hood who gave it back to bullies. From that day on, Prasad became my favourite cricketer. Even now, when I watch clips of him giving it back to Aamir Sohail in the 1996 World Cup, I imagine G's face instead of Aamir Sohail!

The 90s was the decade of Sachin Tendulkar, Saurav Ganguly, and Rahul Dravid. It was the decade when Indian Cricket was going through a metamorphosis, when it was rocked by the match fixing scandal. Over the years, life went on. But whenever the topic of Bangalore cricketers comes up, I am reminded of the summer of 1997. When, for extremely personal reasons, Prasad was my favourite cricketer.

SMART ADS

BSNL LAYOUT
Premium Residential / Commercial Plots
Near B'lore Intl Airport
Next to Mini Vidhana Soudha on 6 lane NH 207
@ 1100/Sft
OPEN FOR GENERAL PUBLIC
9071534000

FOR SALE
2 BHK attached Bath Flat 1330 Square Feet 8 years old Well Maintained Semi Furnished closed Car Park Swimming Pool 24 hours water security ups North-East Placing for Sale Expected 55 Lakhs Negotiable.
Contact: 9980680908, 9606498508 at Elegant Aster Apartment Geddalahalli Hennur Bangalore-560075

MIRAKUL
MILEAGE BOOSTER
Gives upto 25% EXTRA Mileage In DIESEL Cars
Also Available @ amazon
Improves Combustion. Ensures Smooth Running of Engine. Ultra Smooth Drive
BS VI READY
Available at JHADE AUTO SPARES (JK), Komal Mansion, 33, MTB Road, Near Minerva Circle, B`lore 560002 For more info & Trade Enquiries : 9900333322, mirakul007@gmail.com

CLASSIFIEDS

PUBLIC NOTICE
CHANGE OF NAME

CHANGE OF NAME
I, **RICHA N SONIGARA** R/o No. 53, Khadi Commission Hbcs, near Ganesha Temple Kathriguppe, BSK 3rd Stage Bengaluru-560085, have changed my name as **RICHA JAIN**, vide affidavit dated 06/06/2022, sworn before notary M.K.Devaki, Bangalore.

CHANGE OF NAME
I, **RADHIKA PAWAN KUMAR GANDHI** R/at No.2105, 10th Floor, Shobha Indraprasatha, Rajajinagar, Near Minerva Mill, Bengaluru- 560023, have changed my name to **RADHIKA GANDHI** vide affidavit dated:1/6/2022 Before Notary **K.V.Mani** Bangalore.

CHANGE OF NAME
I, **ANURADHA SHAMAIAH**, residing at No. 75, 2nd Cross, Jai Bhuvaneshwari Nagar, T C Palya, K R Puram, Bangalore - 560 036, hereby declare that I have changed my name from **ANURADHA** to **ANURADHA SHAMAIAH** vide affidavit dated 7-6-2022 sworn to before C. Sasikala, Advocate & Notary, Bengaluru.

CHANGE OF NAME
I, ROHINI SUBRAMHANYA BHAT, aged about 43 years, W/o. Sri. Mahabaleshwar Hegde, residing at: Flat No.202, C Block, Mars Classic Apartment, 1st Main, 8th Cross, Kenchenahalli Rajarajeshwarinagar, Bengaluru-560098, have changed my name to **ROHINI HEGDE** vide affidavit dated 04-06-2022 sworn to before Advocate and Notary S.R. Thulasikrishna, Bangalore

CHANGE OF NAME
I, **RAMACHANDRA .K.P,** S/o Poornanda .K.R, aged about 32 years, R/at No. 971, 4th E Block, 10th B Main Road, Rajajinagar, Bangalore-560010, Karnataka, do hereby declare that I have changed my minor daughter's name from **KEERTHI RAMANCHANDRA KHODAY** to **KRITHIKA RAMANCHANDRA KHODAY,** henceforth she shall be known and called as **KRITHIKA RAMANCHANDRA KHODAY** only, vide affidavit dated 06-06-2022, sworn before Advocate and Notary **M. PRABHAKAR** at Bangalore.

CHANGE OF NAME
I, **S. VIJAY RAGHAVAN,** S/o Late R. Sirinivasan, aged about 49 years, R/of # 76/1-13, I Floor, 4th Main, 15th Cross, Opp. H.J.K.P School, Malleshwaram, Bengaluru-560055, do hereby declare that I have changed my name from **S. VIJAYA RAGHAVAN** to **S. VIJAY RAGHAVAN,** henceforth I shall be known and called as **S. VIJAY RAGHAVAN** only, vide affidavit dated 07-06-2022, sworn before Advocate and Notary **P.N. NAGESHA** at Bangalore.

CHANGE OF NAME
I, **PAWAN KUMAR** previously called **PAWAN KUMAR SITARAM SHARMA** (Surname) aged about 46 years, S/o Sitaram L Sharma, Residing at A/706, Purva Sunshine Apt, Sarjapur Main Road, Koikondrahalli, Carmelaram, Bangalore South, Bengaluru-560035. Hereby declare that, I, have changed my name from **'PAWAN KUMAR SITARAM SHARMA'** to **"PAWAN KUMAR SHARMA"** vide Affidavit dated 06.06.2022, Sworn before Advocate and Notary K.V.Mani, Bengaluru.

CHANGE OF NAME
I, **DHAKSHYINI VISHWANATH** D/o Chandrashekar Bangereppa, R/o No. 12/1, 2ND Mn Rd, 9TH Cross, Chamarajpet, Bangalore-560018, Karnataka, have changed my name as **DHAKSHAYINI CHANDRASHEKAR,** vide affidavit dated 07/06/2022 sworn before notary L.Puttaraju, Bengaluru.

CHANGE OF NAME
I, **DEEP SHIKHA** Daughter of **SATISH PRASAD** R/at SMQ 227/2, HQ TC, IAF, Hebbal, JC Nagar Post, Bengaluru-560006, have changed my name from **DEEP SHIKHA** to **DEEPSHIKHA** vide affidavit No.1200 dated: 4/6/2022 Before Notary **N. Peruvazhuthi** Bangalore.

CHANGE OF NAME
I, **(OLD NAME) SOPHYA KURIAKOSE** spouse of NO 271029 (IAF) SGT KURIA KOSE .K.V Residing at Kuruvachira House, PO - Kuppayakode, Kodancherry, Kozhikode (Dist), KERALA (State), Pin :673580, Have changed my Name to **(NEW NAME) SOPHIA .K.J** vide affidavit dated 02.06.2022 sworn before notary MEER HASSAN BANGALORE.

CHANGE OF NAME
I, **NIHAL SURI NARAYAN**, previously called **DODDAMANE NIHAL SURI NARAYAN**, Aged about 31 years, S/o Late. D Suri Chenraj, residing at No.299, 5th Main, 1st Block, Koramangala, Bangalore-560 034. Hereby declare that, I have changed my name from **'DODDAMANE NIHAL SURI NARAYAN' to "NIHAL SURI NARAYAN"** vide Affidavit dated 06.06.2022, Sworn before Advocate and Notary K.V.Mani, Bengaluru.

CHANGE OF NAME
I, **MR. HUZEFA FAKHRUDDIN,** S/o Late Fakhruddin Saifuddin Deesawsla, aged about 28 years, R/at No. 01, M.N.K. Road, Opp. Lalbagh West Gate, Basavanagudi, Bangalore-560004, do hereby declare that I have changed my name from **HUZEFA FAKHRUDDIN** to **HUZEFA FAKHRUDDIN DEESAWALA,** henceforth I shall be known and called as **HUZEFA FAKHRUDDIN DEESAWALA** only, vide affidavit dated 06-06-2022, sworn before Advocate and Notary **D. SRINIVASA** at Bangalore.

CHANGE OF NAME
I, **CHANNAVEERAPPA PATIL,** S/o Kalyan Rao Patil, aged about 41 years, R/at No. 1336, Anjanadri Nilaya, 2nd Floor, 2nd Cross, B.S.K. 6th Stage, 2nd Block, Bengaluru-560062, do hereby declare that I have changed my name from **CHANNVEERAPPA** to **CHANNAVEERAPPA PATIL,** henceforth I shall be known and called as **CHANNAVEERAPPA PATIL** only, vide affidavit dated 07-06-2022, sworn before Advocate and Notary **N. KANCHIVARADARAJU** at Bangalore.

CHANGE OF NAME
I, **Smt. SHARADAMMA ARIKERI,** Aged about 68 Years, D/o. Late Chinna Ayappa Arikeri, W/o. Late G.G. Nagaraj, R/@. # 33, Sri Sai Nilaya, 4th Cross, 5th Main, Navodaya Nagar, JP Nagar 7th Phase, Bangalore-560 076. have changed my name from **Smt.. SARADAMMA ARIKERI to Smt. SHARADAMMA ARIKERI** for all practical purpose in future Vide Affidavit Dt. 6-6-2022 sworn before Advoate & Notary, Smt. B. CHITRA, at Bangalore. Sd/- SHARADAMMA ARIKERI

CHANGE OF NAME
I, **Vanapalli Srinivasarao S/o Suryanarayana V** R/o D.No.34, KNV 2nd Stage, 2nd Cross, Doddabommasandra, Near R.R.High School Bangalore North Vidyaranyapura, Bengaluru have changed my daughter's name from **VANAPALLI LAKSHMI SURYA ASHRITHA to ASHRITHA VANAPALLI** for all future purpose vide affidavit dated: 23.12.2021 sworn before CH. Durga Prasada Rao Notary of Rajahmundry

CHANGE OF NAME
I, **ARUN AADESH,** son of Sri. Govindaiah N, aged about 30 years, residing at No.12, 3rd Cross, Chikkasandra, near Sapthagiri College, Hesaraghatta Main Road, Bangalore,
I have changed my name from **"ARUN AADESH"** To **"LOKESH .G"** vide affidavit dated 01.06.2022 sworn to before Notary **V. RAJASHEKARA** at Bangalore - 560008.

CHANGE OF NAME
I, **REVATHI SOUNDARARAJAN**, W/o. Govindarajan M.J., residing at No. 6, 3rd Cross, LIC Colony, Basaveshwaranagar, Bangalore - 560 079, hereby declare that I have changed my name from **REVATHI SOUNDER RAJAN** to **REVATHI SOUNDARARAJAN** vide affidavit dated 7.6.2022 sworn to before N.K. Lakshmana, Advocate & Notary, Bengaluru.

CHANGE OF NAME
I, **SASHIKALA,** W/o Gp Capt J Balasubramaniam, presently residing at No.1001, C Wing, Juniper Block, Salarpuria Greenage, Bommanahalli, Hosur Main Road, Banglore-560 068. Hereby declare that, I have changed my name from **'SASHIKALA' to "SASHIKALA BALASUBRAMANIAM"** & also declare that, my date of birth is **19.11.1958** but it is wrongly as mentioned 17.11.1958 in PPO. The same may be corrected as **19.11.1958.** Vide Affidavit dated 06.06.2022, Sworn before Advocate and Notary K.V.Mani, Bengaluru.

CHANGE OF NAME
I, **SRI KALE MAHESH GORAKHNATH,** S/o Sri Gorakhnath Khanderao Kale, aged about 40 years, R/at Flat No. 603, Purva Panorama Apartment, Kalenagrahara, Bannerghatta Road, Bangalore-560076, do hereby declare that I have changed my daughter's name from **ANANYA** to **ANANYA MAHESH KALE,** henceforth she shall be known and called as **ANANYA MAHESH KALE** only, vide affidavit dated 07-06-2022, sworn before Advocate and Notary **K.C. CHOWDE GOWDA** at Bangalore.

CHANGE OF NAME
I, **NIDHI TEJAS,** W/o Tejas Raghunath, aged about 27 years, R/at No. 122, 14th Main, 35th 'A' Cross, 4th T Block, Jayanagar, Bengaluru-560041, Karnataka, India, do hereby declare that I have changed my name from **NIDHI NARENDRA PRASAD** to **NIDHI TEJAS,** henceforth I shall be known and called as **NIDHI TEJAS** only, vide affidavit dated 06-06-2022, sworn before Advocate and Notary **HEGDE GANAPATI VENKATRAMAN** at Bangalore.

CHANGE OF NAME
I, **(OLD NAME) AYESHA TABASSUM RAFEEQ,** D/o. Mr. Rafeeq Ahmed, residing at No. 12/1, Conservancy, Khazi Street, Basavanagudi, Bengaluru-560004, have changed my name from **(OLD NAME) AYESHA TABASSUM RAFEEQ** to **(NEW NAME) AYESHA TABASSUM** vide affidavit dated 02/06/2022 sworn before Notary Aravind Patil G.G, Bangalore.

CHANGE OF NAME
I, **Narasimhulu Naidu** S/o Venkatappa Naidu Guntur, Residing at No.404, SLV Sannidhi Apartment, 5th Block, HBR Layout, Bangalore - 560043 have changed my name to **G Narasimhlu Naidu** vide affidavit dated: 7.6.2022 Sworn before Notary H.Sridhar Rao, Bangalore

CHANGE OF NAME
I, **(OLD NAME) SHAKUNTALA** spouse of NO JC-312570F SUB RAVI BISEROTTI, Hiregunjal (vill&post), Kundagol (Tk), Dharwad (Dist), KARNATAKA (State), Pin : 581117, Have changed My Name to **(NEW NAME) SHAKUNTALA BISEROTTI** Vide Affidavit Dated 02.06.2022 sworn before notary MEER HASSAN BANGALORE.

CHANGE OF NAME
I, **TARUN BALA JAIN**, W/o. Dinesh Kumar Jain, Residing at No. 2134, Prestige South, Ridge Apartment, Hosakerehalli Cross, Banashankari 3rd Stage, Bangalore - 560 085, Karnataka, hereby declare that I have changed my name from **TARUNA JAIN** to **TARUN BALA JAIN** vide affidavit dated 7-6-2022 sworn to before M. Radhamma, Advocate & Notary Public, Bengaluru.

CHANGE OF NAME
I, **ACHARY SOMU ELANGOVAN SADAYACHARY KANNAN** also known as **SOMU ELANGOVAN** S/o **Sadayachary Kannan Achary** R/at No.6, 3rd D Cross, 2nd Block, HRBR Layout, Bengaluru- 560043, have changed my name to **SOMU ELANGOVAN SADAYACHARY KANNANACHARY (S K SOMU ELANGOVAN)** vide affidavit dated: 7/6/2022 Before Notary **C.Sharada** Bangalore.

CHANGE OF NAME
I, **G. SHIVA KUMAR,** S/o C.Gopal, aged about 45 years, R/at No. 450, Shiva Krupa, Guddadahalli Main Road, Behind Balaji Engineering, Hebbal, R.T. Nagar, Bengaluru-560032, do hereby declare that I have changed my daughter's name from **S. LIKHITHA** to **LIKHITHA .S,** henceforth she shall be known and called as **LIKHITHA .S** only, vide affidavit dated 04-06-2022, sworn before Advocate and Notary **B. HANUMANTHARAYA** at Bangalore.

CHANGE OF NAME
I, **ANSELM PINTO,** residing permanently at T-501, TULIP, Purva Park Apartments, 53, MSO Colony, Cox Town, Bengaluru-560005, Karnataka, India, do hereby declare that I have changed my name from **ANSELM JUDE ANTHONY PINTO** to **ANSELM PINTO,** henceforth I shall be known and called as **ANSELM PINTO** only, vide affidavit dated 07-06-2022, sworn before Advocate and Notary **A. IDINABBA** at Bangalore.

CHANGE OF NAME
I, **SUBBAMMA I BHATT** previously called SUMATH I BHAT, W/o. **G. ISHWAR BHAT,** resident of #13, Block No. 4, Madhuvana Layout, Srirampura 2nd Stage, Mysuru, Karnataka - 570023 have changed my name as **SUBBAMMA I BHATT** vide affidavit dated 31.05.2022 sworn before notary Y.M. KIRAN, Mysore District. Henceforth all my transaction and dealings will be in my new name **SUBBAMMA I BHATT.**

CHANGE OF NAME
I, **Guntur Pushpavathi** W/o G Narasimhulu Naidu, Residing at flat no 404,SLV sannidhi apartment, 5th Block, 36 th cross, HBR layout, Bangalore-560043 have changed my name to G Pushpa Naidu, vide affidavit dated:18/5/2022 sworn before notary H.k Gopalagowd, Bangalore

CHANGE OF NAME
I, **(OLD NAME) JISHINA .V** spouse of NO 15321244M HAV SAVEESH.P.P Residing at Peringat Puttan Purayil (H), Iringal (Po), Kozhikode (Dist), KERALA (State), Pin: 673521, Have Changed My Name to **(NEW NAME) JISHINA PAVITHRAN .V** Vide Affidavit Dated 06.06.2022 Sworn Before Notary MEER HASSAN BANGALORE.

CHANGE OF NAME
I, **BHARATH MYSORE SRIDHAR**, S/o. Mysore Venkataramiah Sridhar, Residing at No. 262, 8th Main, 1st Floor, 10th Cross, Poornaprajna Layout, Subramanyapura, Bangalore - 560 061, Karnataka, hereby declare that I have changed my name from **BHARATH MUDAGUNDUR SRIDHAR** to **BHARATH MYSORE SRIDHAR** vide affidavit dated 1-6-2022 sworn to before M. Radhamma, Advocate & Notary Public, Bengaluru.

AFFIDAVIT
I, **ASHISH CHANDRA SEN,** s/o Late Pradip Chandra Sen, aged about 64 years, residing at Flat No.5E, Ajanta Apartments, Lavelle Road, Bengaluru-560001 state that I have also been known and called by the name **ASHISH SEN.** In my Aadhaar Card & PAN Card my name has been mentioned as **ASHISH CHANDRA SEN.** I state and declare that both the names refer to one and the same person. I have sworn to an affidavit dated 31-05-2022 before Advocate & Notary **N. NAGAPPA,** Bangalore.

CHANGE OF NAME
I, **PRATHANA,** D/o Himachala aged about 18 years, resident of Hethakki Village, Nandagudi Hobli, Bylanarasapura Post, Hoskote Taluk, Bengaluru Rural District, have changed my name from **PRATHANA** to **PRATHANA HIMACHALA** vide affidavit dated: 07-06-2022, before Notary K.V. BACHI REDDY, Bangalore

CHANGE OF NAME
I, **HELEN PETER,** aged 52 years, W/o S. Sebastian Peter, R/at No. 269, 5th Main Road, 4th Cross, Viveknagar, Bangalore-560047, do hereby declare that I have changed my name from **HELEN J.S.** to **HELEN PETER,** henceforth I shall be known and called as **HELEN PETER** only, vide affidavit dated 07-06-2022, sworn before Advocate and Notary **S. SAMUEL SOLOMON** at Bangalore.

AFFIDAVIT
I, **VIJAYA KUMAR .D.M**, S/o. **MUNISWAMAPPA**, Aged about 40 years, residing at No. 859, EWS-B Sector, Yelahanka New Town, Bangalore - 560 064, hereby I state that at the time of school Admission my father name mentioned as **MUNISHYAMAPPA** instead of **MUNISWAMAPPA,** in the SSLC Certificate Registrar No. 141337 issued by the Board. I hereby declare that my father correct name is **MUNISWAMAPPA** vide affidavit dated 04.06.2022 sworn to before H.K. Gopalagowda, Advocate & Notary Public, Bengaluru.

AFFIDAVIT
I, **SWAPNIL VISHWANATH KOTIAN,** Aged about 49 years, S/o. VISHWANATH KOTIAN, Age - 28 years, residing at No. 518, Binz and Boris, 26TH main, BTM 2nd Stage, Bangalore - 560076, I declare that my Passport wrongly mentioned in my name is SWAPNIL VISHWAWATH KOTIAN instead of SWAPNIL VISHWANATH KOTIAN and I have declare this as per affidavit dated: 06.06.2022 sworn to before advocate and Notary B M Chandrashekar, Bangalore

CHANGE OF NAME
I, **TAHSIN NAWABALI BADIGER (TAHSIN N BADIGER)** W/o **Tausif Ahmed Allabakash Kundagol** R/at No.308, 3rd Floor, Sri Balaji Emerald, Navajyothi Street, Defence Enclave Road, Kothanur, Bengaluru- 560077 have changed my name to **TAHSIN TAUSIF KUNDAGOL** vide affidavit dated:7/6/2022 Before Notary **C.Sharada** Bangalore.

CHANGE OF NAME
I, **DURGA PRAVEENA SURAMPUDI,** R/of No. 117, A Block, 1st Floor, Bhuvana Nivaath Apt. Harohalli Main Road, Ajagondanahalli, Bangalore District-560087, do hereby declare that I have changed my name from **DURGA PRAVEENA NAMALA** to **DURGA PRAVEENA SURAMPUDI,** henceforth I shall be known and called as **DURGA PRAVEENA SURAMPUDI** only, vide affidavit dated 06-06-2022, sworn before Advocate and Notary **S. RAMESH** at Bangalore.

CHANGE OF NAME
I, **MUDIYARASI** is Legally wedded spouse of **No. 10490159P Rank HAV** Name **G ASOKAN** presently residing at Vengupattu (Vill&po) Arakkonam (The) Vellore (Dist) Tamil Nadu-631102 that have declared to changed my name from **MUDIYARASI MUDIYARASI N** vide Affidavite dated 01 JUN 2022 before Notary Y R CHANDRSEKAR

OLD AGE HOME
MURALI'S
HOME FOR SENIOR CITIZENS
Next to Hampapura colony, thalaguppa Village , Bidadi hobli , Ramanagara dist
30 KMS away from Bangalore , comfortable Single and Double Rooms with attached Bath, 24 Hrs Electric and water supply, Pure Vegetarian food, UPS back up, CCTV security, weekly Doctor visit, Prayer hall and Library , homely and farmland atmosphere
☎:08041138310
9663807724
9845027770
www.muralisoldagehome.com

For your career the sky is the limit
After SSLC/PUC/ Degree what's next???
Join Job oriented Fast Track Summer Vacation course in Air Travels, Walk out with a Certificate of Diploma and a bright career
100% Placement Assistance
ARMEN
INSTITUTE OF AIRLINES & TRAVEL AGENCIES
No. 4004, High Point IV, No. 45, Next to Chalukya Hotel, Palace Road, Bangalore - 01
Ph: 080-41138310
9663807724

All the news. In just a click.
Log to www.newindianexpress.com
/thenewindianxpress
@newindianxpress
+The New Indian Express
Google Play
App Store

THE NEW INDIAN EXPRESS GROUP
For Classified Advertisements Contact:
9448689473
9886550650
080-22866893

VARADARAJ CHIKKABALLAPURA TO SUPERVISE THE DUBBING PROCESS OF

R CHANDRU'S *KABZAA*

CE FEATURES

DIRECTOR R Chandru has almost completed the shooting of his multilingual *Kabzaa,* and he is now left with a patchwork and a song sequence. The film which is in the post-production stage has moved on to the dubbing phase.

Kabzaa will be out in seven languages and R Chandru has handed over the dubbing supervision responsibility to dialogue writer and lyricist Varadaraj Chikkaballapura. He is known for handling the dubbing of films like *Magadheera, RRR, Pushpa, Master, Beast* and the latest Vikram.

Varadaraj, who is in Bengaluru for the film, has begun the dubbing process in multiple languages including Kannada, Telugu, Tamil, Malayalam, Hindi, Odiya, and Bengali. Speaking to *CE,* he shares that dubbing in multiple languages is challenging, but it's become a responsibility he enjoys. "I will be handling over 300 dubbing artists, and the whole process will take at least 2 months to be completed," he says.

Meanwhile, the makers also have plans to release *Kabzaa* in Chinese and Japanese.

The film, starring Upendra in the lead and Sudeep in a pivotal role, will be dubbed in seven languages. Work is on to bring it out in Chinese and Japanese

"They enjoy cinema, which has south Indian flavour, and our genre films usually are a hit there. Right now we are getting the dialogues ready for both languages, we will move to the dubbing phase in some time," explains Varadaraj.

Kabzaa, set in between 1940 and 1980, has Upendra essaying the role of an underworld don, and Kichcha Sudeep playing a pivotal character named Bhavesh Bakshi. With Ravi Basrur as music composer, the film boasts of an ensemble cast including the likes of Jagapathi Babu, Rahul Dev, Anup Revanna, Kabir Duhan Singh, Danish Akhtar Saifi, Pradeep Rawat, Jayaprakash, Murali Sharma, and Kota Srinivas among others.

A still from *Kabzaa*

Rajinikanth

Century Star Shivarajkumar spoke to *CE* about his collaboration with superstar Rajinikanth in the upcoming Nelson film

'FANS WOULD LOVE TO SEE RAJINIKANTH SIR AND ME TOGETHER ON SCREEN'

A SHARADHAA

WE had earlier reported that Shivarajkumar has been approached for Rajinikanth's upcoming project with director Nelson. It was said Nelson met Shivanna to discuss the project in Bengaluru. Now, the Century Star confirms to *CE* that he is part of Rajinikanth's film, which is tentatively titled Thalaivar 169.

Shivarajkumar says that he liked the script and is happy to share the screen with Rajinikanth. "It's a great opportunity for anybody to act along with Rajinikanth, and I'm glad that this project has made it possible for me. He knows me from my childhood, and I share a special bond with the senior actor. Irrespective of the role, I'm glad to be part of this film. I'm sure fans will love to watch Rajini Sir and me together on the silver screen," says Shivanna.

"As far as I know, the team is planning to begin filming in August. In all likelihood, my portions with Rajini Sir will be shot either in Bengaluru or Mysore in September," Shivanna says.

The actor, who is busy shooting for the 125th film, *Vedha,* will next be joining hands with Yogaraj Bhat. The muhurat of the film will be held in June. He will then shoot for Sachin Ravi's directorial project, which is based on the Hindu mythical character Ashwatthama.

Apart from films, Shivanna is enjoying being the judge of a popular dance reality show. "I love dancing, and it is very enthusiastic and exciting to watch young and talented dancers shaking a leg to my songs," he signs off.

Shivarajkumar

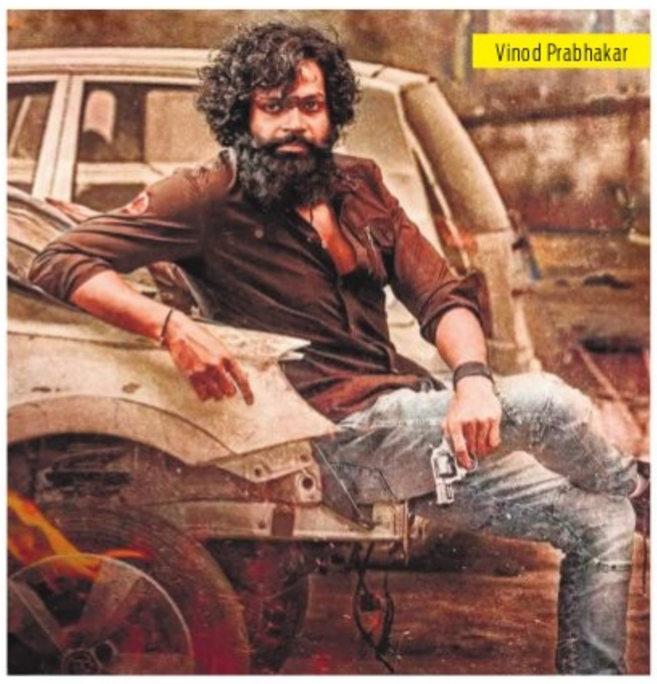
Vinod Prabhakar

Vinod Prabhakar's *Lankasura* shooting wrapped up

CE FEATURES

VINOD Prabhakar has wrapped up shooting for *Lankasura,* and the project is now getting into the post-production process. This will be the first production venture made under the actor's home banner, Tiger Talkies, and produced by Nisha Vinod. The film directed by Pramod Kumar will be an action-packed flick, based on the underworld, and the makers have involved five stunt choreographers to design high-octane action sequences for the film. The film featuring Parvathy Arun in the female lead also stars Yogi in a prominent role along with actors Ravi Shankar and Devaraj appearing in pivotal characters. The film's shooting was shot in Bengaluru and Goa on a 65-day schedule, and the makers are planning to release a teaser in the next couple of weeks.

The story of *Lankasura* scripted by director Pramod Kumar has music scored by Vijeth Krishna. The cinematography is handled by Sugnan.

Team *Lankasura*

'IT IS A BIG INDUSTRY, SOMEONE WILL BELIEVE IN YOU'

The actor chats about *Janhit Mein Jaari, Chhorri 2* and keeping it 'real and believable'

SHILAJIT MITRA

NUSHRRATT Bharuccha has been around for longer than you think. Her early roles, as trivia buffs would know, were in the television serials *Kittie Party and Seven.* She made a quiet Hindi film debut, in *Jai Santoshi Maa* (2006), and found wider recognition only a few years later. She's worked with directors as far-ranging as Dibakar Banerjee (*Love Sex Aur Dhokha*), Luv Ranjan (*Pyaar Ka Punchnama, Akaash Vani, Pyaar Ka Punchnama 2, Sonu Ke Titu Ki Sweety), Pawan Kripalani (Darr@ the Mall)* and Hansal Mehta *(Chhalaang*). Her 2021 film, *Chhorii,* was a 'solo lead'—a term almost exclusively reserved for actresses breaking out of second-fiddle roles in mainstream Bollywood.

'Solo lead' is probably how you would also describe Janhit Mein Jaari, written and produced by Raaj Shaandilyaa. Releasing in theatres this week, the film stars Nushrratt as a small-town girl who finds employment as a condom saleswoman. The film was shot in Chanderi, in Madhya Pradesh, a seemingly strenuous shoot where Nushrratt injured her leg ("I've recovered now").

We spoke to Nushrratt about abortion rights in India, completing twenty years in the acting biz, being genre-agnostic and why she'd probably never produce a film.

Did Raaj offer you Janhit during the time of *Dream Girl* (2019)?

Yes. We were shooting *Dream Girl* when the conversation of Janhit started in a funny way. Raaj was giving a lot of one-liners and jokes to the men in the film. So I was like, 'Give me a few lines too'. He laughed and said why a line, I'll give you an entire film. Soon after, he narrated the concept of a girl who gets married while working for a condom company. Instead of going against her in-laws, who don't approve of her job, she tries to keep the family together while doing her own thing.

The trailer associates lack of contraception with illegal abortions. It seems to put the onus on safe sex and not on progressive abortion laws.

Because we don't have a legal system where women can get an abortion solely at will, unless it meets certain criteria, people end up doing illegal abortions. The risk to life is more in those situations. We are saying that it's better to use protection and not put yourself in (an unsafe) position.

Of course, the choice to do what you want with your body should lie with the individual. But you can't take away what the regulators in a population as complex as ours are dealing with. There's a level of education and intellect people have to reach to make a responsible choice.

Counting *Ram Setu*, you've been in 20 films by now. How does that feel?

I feel I've grown a lot with each film. I have learned this job completely on sets. No one ever sat me down in a workshop and taught me how to act. I have equipped myself with skills that I picked up in a practical way. That's been my modus operandi—to recognize a situation and find my own way around it. It's also helped to work with so many creative people with their own distinct visions for a film.

You also hop genres pretty comfortably...

Even now, I don't understand the idea of a sure-shot, commercial, tried-and-tested formula film. If I think like that, no new thought will occur to me. For instance, I did horror with *Chhorii,* which is not a genre that gets picked up easily. It was a first for all of us. Also, after the pandemic, it's become hard to predict what people are watching. So I'm open to everything.

Have you ever considered producing?

My parents produced a TV show (*Kanho Banyo Common Man*) for Colors Gujarati. During that time, there were conversations if I'd like to get into producing as well. But then *Sonu Ke Titu Ki Sweety* released and I had no time left to do anything else. If I ever produce, I will have to stop my acting career, because that department also deserves the same time and attention. I can't do both at once.

What's happening with *Chhorri 2*?

Vishal (Furia, director) is still writing it. I have no clue what he has in mind. I didn't even ask when he announced the sequel. I'm sure that like the first film, it will be something he really believes in. I'm thoroughly excited.

What's been your survival mantra down the years?

There are two, one for acting and one for navigating the film industry. For acting, I feel you don't need to overdo a character just to be 'different' or 'fresh'. Maybe the character deserves something simple. You just have to make it real and believable, even if it means being a little flat.

About the film industry, I feel it's a big place. Someone somewhere will believe in you. You just need to find that person. And if you don't, then you become that person for yourself.

Nushrratt Bharuccha